Pilgrim 1969

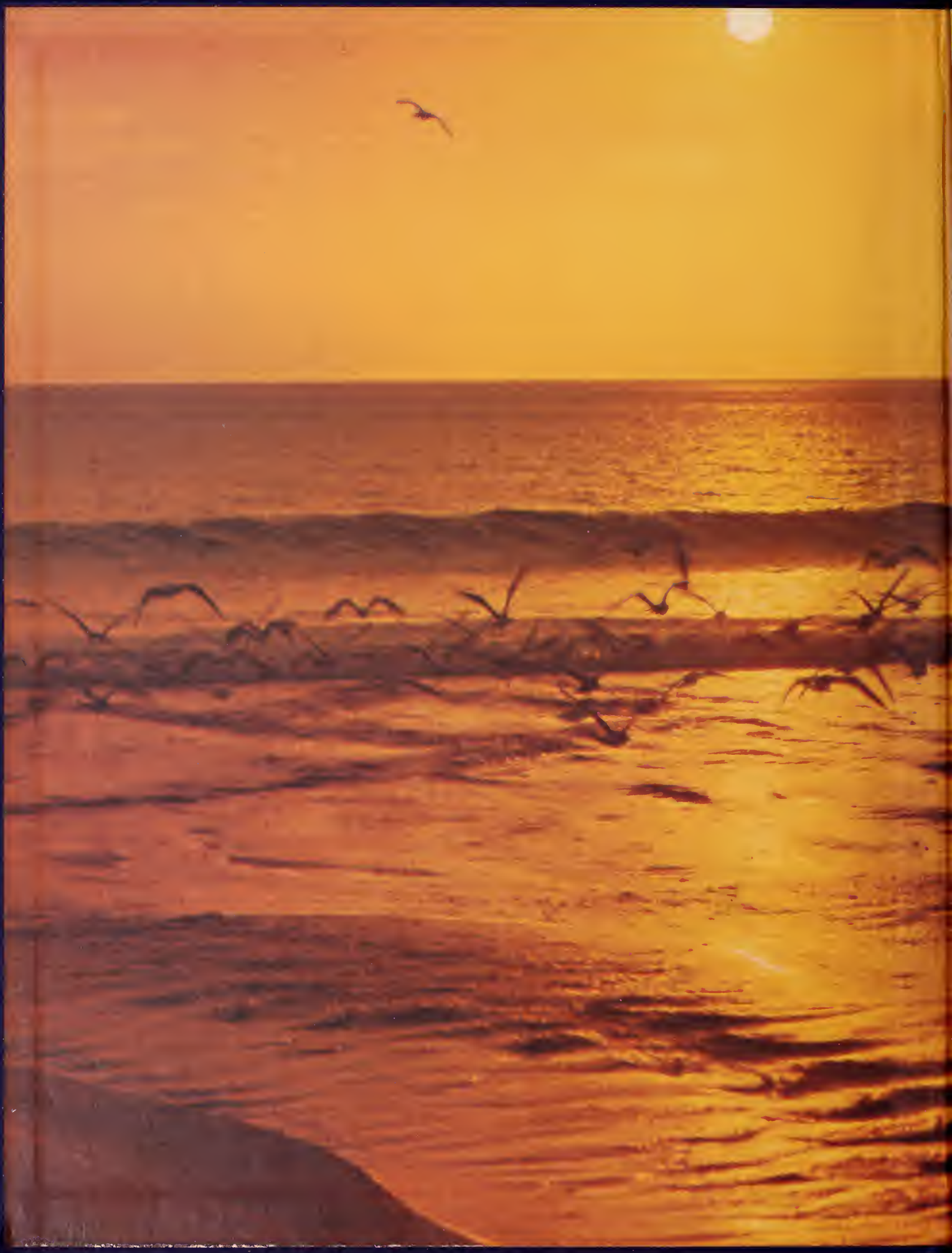

PLYMOUTH - CARVER
REGIONAL SCHOOL DISTRICT
1620
ESTABLISHED 1960

PLYMOUTH - CARVER
1620
ESTABLISHED 1960
REGIONAL SCHOOL DISTRICT

PILGRIM

PLYMOUTH-CARVER HIGH SCHOOL

PLYMOUTH, MASSACHUSETTS
VOLUME XLIX

STAFF

Co-Editors
Patricia Meyer
Paul Ruozzi
Business Manager
Syrel Sherman
Adviser
Mr. Brian Souza

CONTENTS

Academics 6
Fall 26
Winter 44
Spring 70
Undergraduates 78
Seniors 86
Advertisements 154

Class Poem

All unaware
Happily sad
Disappointment and all
Seem to form
The feelings
So often expressed.
A preparation for living
But not
All at once.
Time for wonder
And learning
Has found
Us willing to learn
Of ourselves
About others.
Forgotten, after now
But remembered
Sometime.
Toward the middle
And forward.
But still looking back.
Regretfully.
With some knowledge
Too little
Experience
And questions
Unanswerable
No.
Just far
From the
Thoughts of all
And far from the reach
Of our hopeful
And dreaming selves

Christine Coffin

Some thoughts from the Editors . . .

With great pleasure, we present the 1969 edition of the **Pilgrim.** Our effort has been one of enthusiasm and enjoyment. Our ideas are intended to be a reflection of the times we live in, and our purpose is to show the spirit of the student body, the memories of a senior class, and the results of students working together in producing a yearbook.

In these pages, we have tried to record a most precious year in high school. We have made an effort to bring past memories to life again. Through this book, we hope that we have been able to surprise some and create a smile for others.

We have enjoyed producing this yearbook. In seeing our efforts finally produced here, we receive a great amount of satisfaction. In turn, we hope that the 1969 **Pilgrim** will bring satisfaction to you, and that this yearbook will be considered your work as well as ours.

The Editors

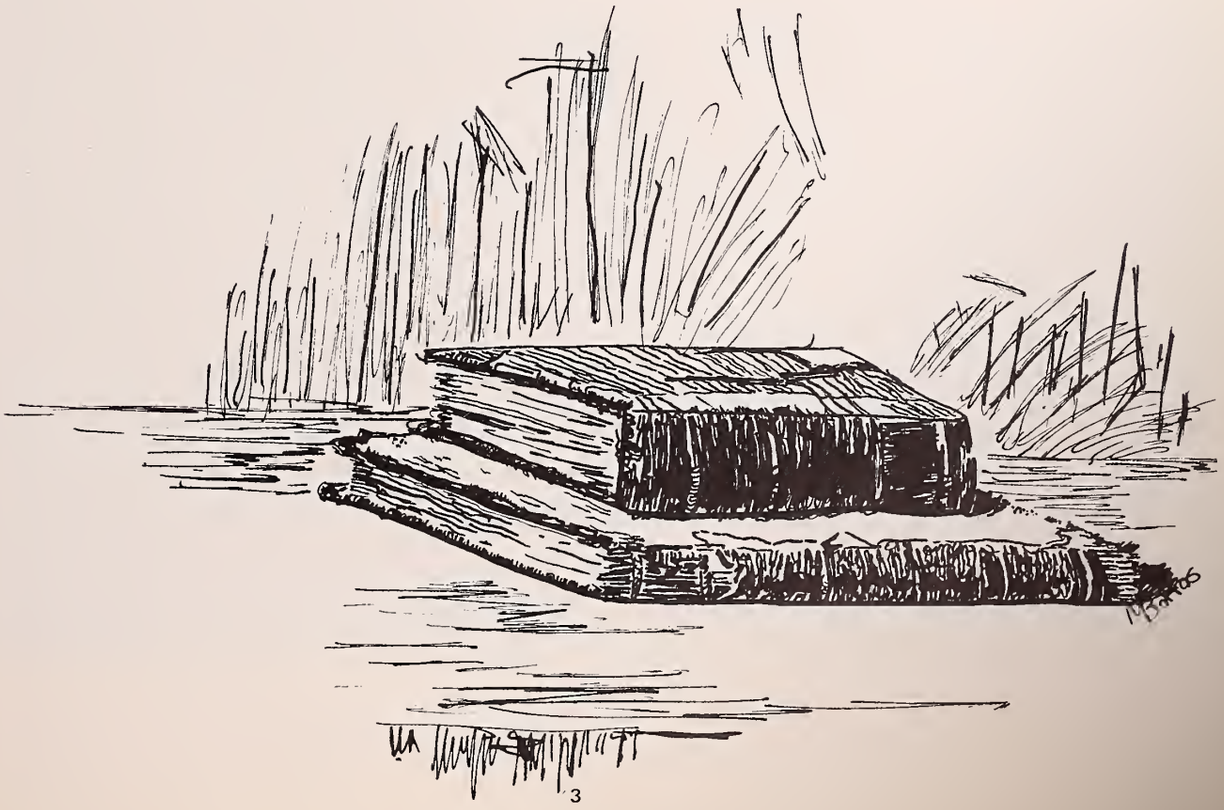

DEDICATION

Perhaps Mr. Rogers' uncompromising spirit in the face of challenge is what we value most about him: his tremendous faith in his teams and in himself. Therefore, because we respect and love Mr. Harold Rogers, we dedicate **The Pilgrim** to a talented coach, a fine instructor, and a gracious gentleman.

In all of us he has instilled his love for sports, especially basketball. He has shown us how to gain the joys of victory, and even more important, how to accept the pangs of defeat. When all is kept in perspective, Mr. Rogers has taught that much is gained from both experiences.

After our defeat in Rockland, Mr. Rogers clearly demonstrated those qualities which make him so much of a man when he said, "All we can do now is to pick ourselves off the floor and start again."

That spirit has been the generator of countless championship basketball teams and the guideline for hundreds of young men struggling to manhood. Therefore, with great respect and admiration we dedicate this yearbook to Mr. Harold Rogers.

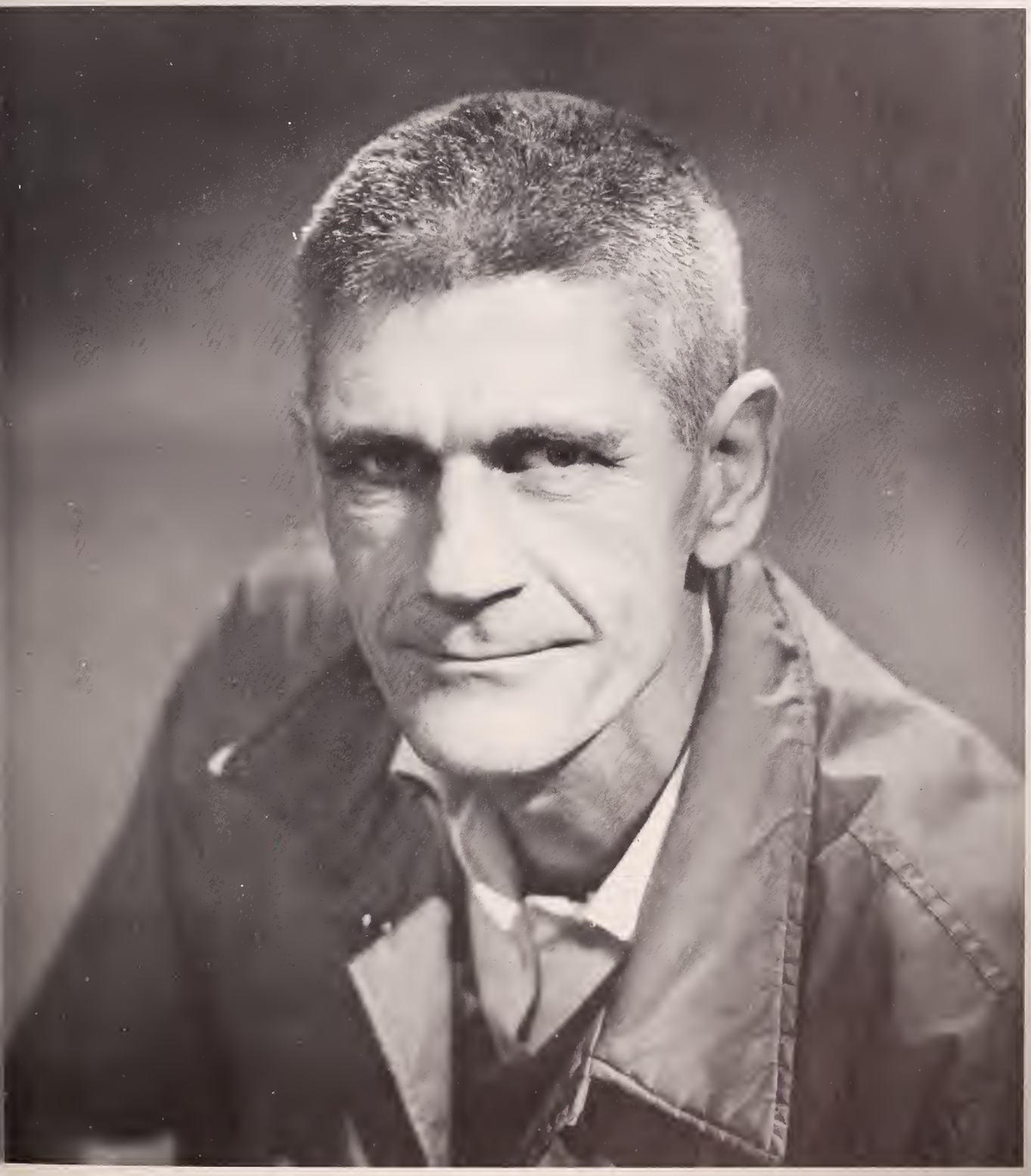

Harold "Hank" Rogers

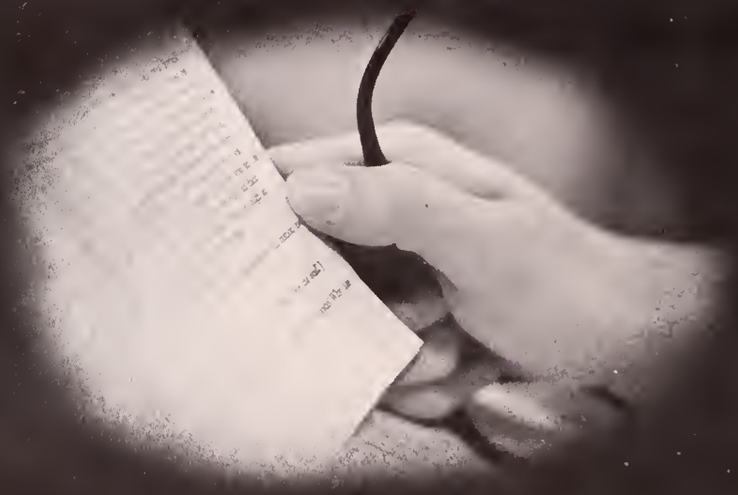

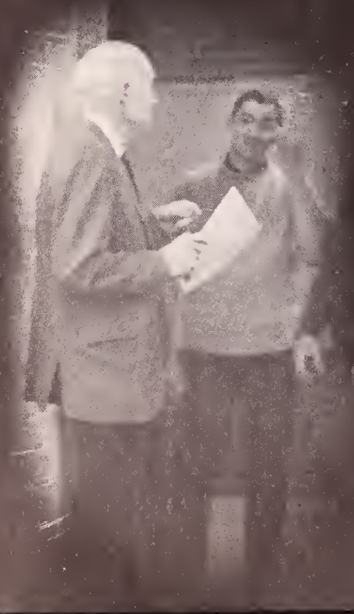

In our complex times, we must learn to think not only of furthering ourselves but of furthering mankind.
Ours is an age of awareness, an age of change.
No longer are we young adults held to a world of fantasy—of security.
We must meet the world "head on."

It is the teacher who must guide and instruct us.
He points out the right way to follow when one hopes of achieving some goal.
He turns many pupils into scholars.
He gains the respect of all who come in contact with him.
In short, he, the teacher, shows us the true path to adulthood.

"And we have to think, above all, of the need for education. Education is the key to the jobs of the future. Education is the key to preserving individual capacity to act, to provide for oneself without dependence on government. And education, in the last analysis, is the key to understanding the world about us, the world of new nations and nuclear weapons, affluence and starvation, war and peace."

Robert Kennedy (1925–1968)

ACADEMICS

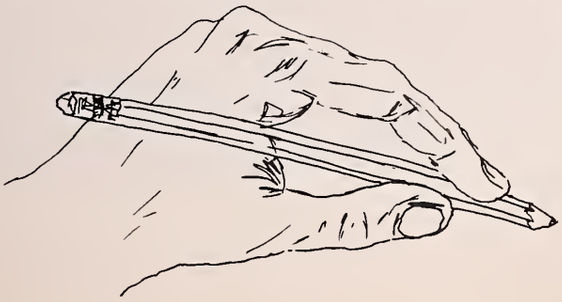

ADMINISTRATION

"Four forms of government let fools contest;
Whate'er is best administered is best."

Alexander Pope (1688-1744)

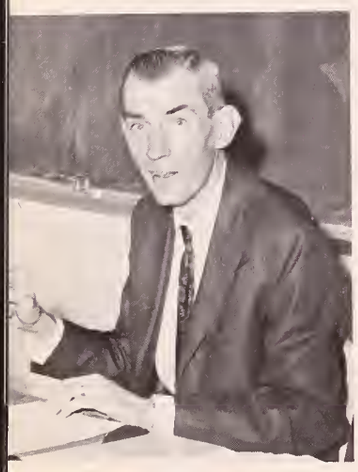

Mr. Robert Holton
Vice-Principal

Mr. Wilbert Cingolani
Principal

Mr. William Gault, Jr. and Mr. F. Edward Nicholas

Mrs. Alice Urann
Dean of Girls

Seated: Mr. Erwin Washburn; Mr. David Cappannari; Mrs. Jane Gellar.
Standing: Mr. William Gault, Jr.; Mr. Alton Cavicchi; Mr. Elmer Haskins; Dr. Samuel Stewart, Chairman; Dr. George Wild; Mr. F. Edward Nicholas

GUIDANCE

"Thou wert my guide, philosopher, and friend."

Alexander Pope (1688-1744)

Mr. Victor Bissonnette
Director of Guidance
University of Massachusetts; University of Georgia; Bridgewater; University of Miami; University of Rhode Island; Holy Cross

Mrs. Jean Patenaude
Bridgewater; Boston University; Future Teachers

Mr. Horace Turner
Bates College; Harvard; Bridgewater; SMTI

Mr. Edwin Calvin
Harvard University; Kent State University; Western Reserve University

ENGLISH

"I trade both with the living and the dead for the enrichment of our native language."

John Dryden (1631-1700)

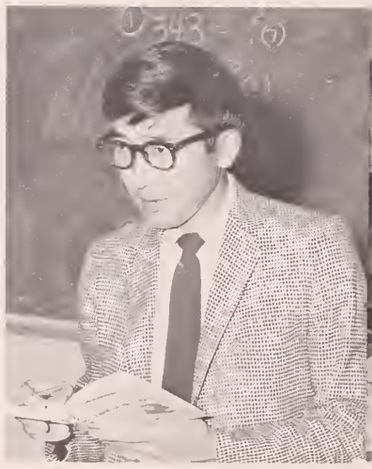

Mr. Yoshiro Sanbonmatsu
Swarthmore College; University of Bridgeport

Mrs. Alice Urann
Bridgewater State College; Boston University; Dean of Girls

Miss Janet Draghetti
Emerson College — Drama Club Adviser; "L'il Abner" Speech Instructor

Mr. Allan Cohen
University of Massachusetts; Rutgers; Bridgewater State College — Debate Club

Mr. Robert Merrifield
Lowell State College; University of Massachusetts; National Honor Society Adviser

Mr. Richard Briggs
Bridgewater State College; "L'il Abner" Adviser

Mrs. Jacqueline Levin
Brandeis University; Boston College

Mr. Thomas Long
Stonehill College; Bridgewater State College; University of Massachusetts; Bookstore Adviser

Miss Mary Callahan
Boston College

Mr. Brian Morse
Westfield State College; Western Washington State College

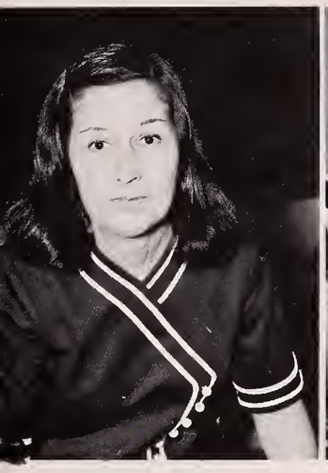

Mrs. Bette Whittaker
Immaculata College; University of Pennsylvania; Clarion Adviser

Mrs. Jeanne Johnston
Michigan State University; Ohio University

Miss Gwenn Seaver
Kent State University

Mrs. Holly Auciello
Smith College; Bridgewater State College; Harvard University

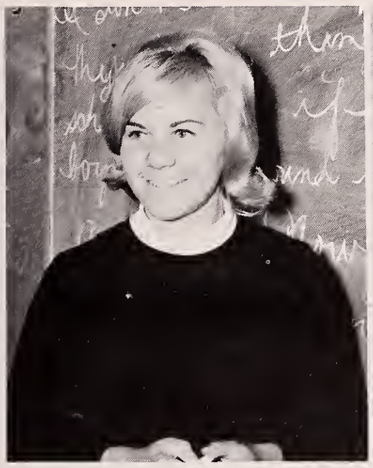

Miss Susan Williams
Bridgewater State College; "Lit" Adviser

Mrs. Jean Strassel
Salem State College

"This world, where much is to be done and little to be known."

Samuel Johnson (1709-1784)

Mr. John A. Smith
Chairman
Tufts Unviersity; Boston University

Miss Phyllis Boucher
Chairman
Worcester State; Clark University

Mr. Joseph L. Robinson
Tufts University; University of Maine: Adult Education Director; Chess Club

Miss Phyllis Johnson
Bridgewater; Northwestern University; Chairman of Scholarship Committee

Miss Sheila Norton
Regis College; American Field Service Advisor

Mr. Frank Anderson
Villanova University

Mr. David Tarantino
Providence College; Suffolk Law School; Bridgewater; Freshman Class Advisor

Mr. Paul Baden
Harvard College; Boston University; Student Exchange Project

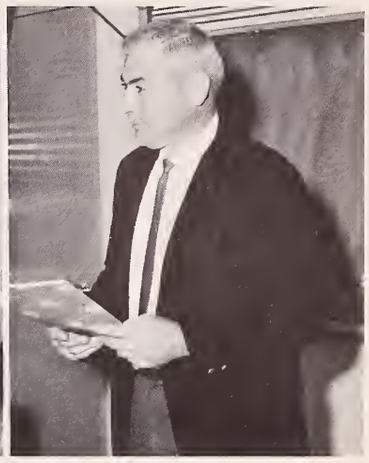

Mr. Joseph DeSisto
Fordham University; Boston College; Football Coach

Mr. Henry Shea
Saint Anselm's College

Mr. William Nagle
Boston College; Asst. Football and Baseball coach

Mr. Kenneth Taylor
University of Miami; Bridgewater; Student Council Adviser

"This world, where much is to be done and little to be known."

Samuel Johnson (1708- 1784)

Please Smile . . . . . .

SOCIAL STUDIES

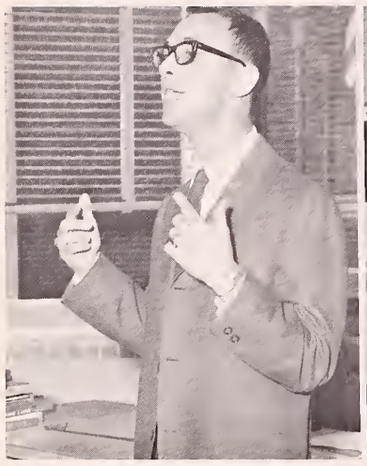

Mr. Brian Souza
Plymouth State College; "Pilgrim" Adviser

Miss Patricia Comiskey
Boston College

Mr. Andrew Dietlin
Bridgewater

Mrs. Lydia Marcelonis
Valpariaso University

Mr. Francisco Garcia
Universidad de Santiago de Compostela; Universidad Central (Madrid); Spanish Club Adviser

Mrs. Gudrun Bartlett
Mount Holyoke College

Miss Iris Albertini
Chairman
Radcliffe College; Middlebury; French Club Adviser

"Language is a city to the building of which every human being brought a stone."

FOREIGN LANGUAGES

"Mathematics possesses not only truth, but supreme beauty—
a beauty cold and austere, like that of sculpture."

Betrand Russell (1872-)

Mr. Angelo Medici
Chairman
Boston College; Clarkson College of Technology; Bridgewater; Montclair State College; Franklin and Marshall College; Math Club Adviser

MATHEMATICS

Mr. Peter Fachetti
North Adams State College; University of Massachusetts; Northeastern University; Boston College

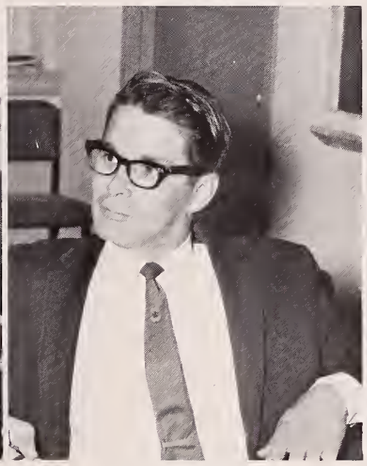

Mr. Donald Mayer
Boston University

Mr. Joseph Sylva
University of Massachusetts

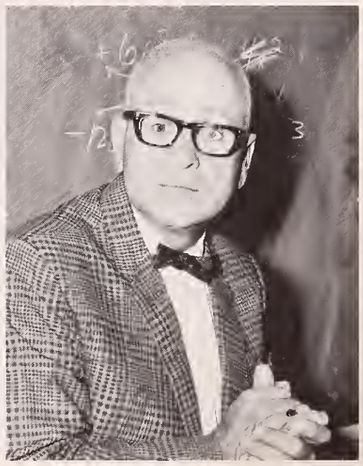

Mr. Mario Romano
Boston College; Athletic Director

Mr. Russell Randall
Boston University

Mr. Michael O'Connor
Northeastern University; Bridgewater

Mr. Roger Randall
University of Rhode Island

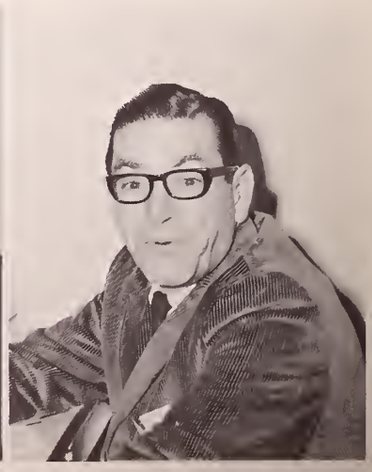

Mr. James Perry
Providence College; Rhode Island College; Bridgewater

SCIENCE

"Science is the topography of ignorance."

Oliver Wendell Holmes (1809-1894)

Mr. David Barlow
Chairman
University of Rhode Island; Bridgewater; Boston University

Mr. Ronald Gomes
Bridgewater; University of Massachusetts; Earlham College; Indiana University; Northeastern University

Mr. John Penny
Holy Cross; Syracuse Univers
Yale; Boston State

Mr. Silas Wade
Bridgewater; Rensselaer Polytechnic Institute; Mitchell College; University of Massachusetts; Senior Class Adviser

Miss Clare Driscoll
Radcliff; Harvard

Mr. Douglas Edwards
Springfield; Elon College; Bridgewater; Freshman Coach and Head Baseball Coach

Mr. Robert Martin
Tufts University; Boston University

Mrs. Margaret Angell
Massachusetts College of Arts; Bridgewater

Miss Muriel Dennull
SMTI; Ohio University; Bridgewater; Miami University

Mrs. Mary Shinney
Regis College; Bridgewater; Bowdoin

BUSINESS

the Class of '68
began to prepare for the future.

"Never fear the want of business. A man who qualifies himself well for his calling, never fails of employment."

Miss Beatrice Arthur, Chairman
Salem State College; Harvard University; Bridgewater

Mrs. Leona Swartz
Boston University; Bridgewater

Mr. William Turpin
Salem State College

Mr. Willard Mondeau
Northeastern; Bridgewater

Mr. Earle Jowdry
University of Maine; Hobart College; Husson College

Mrs. Karen Burton
Salem State College; Becker Juni College

ART

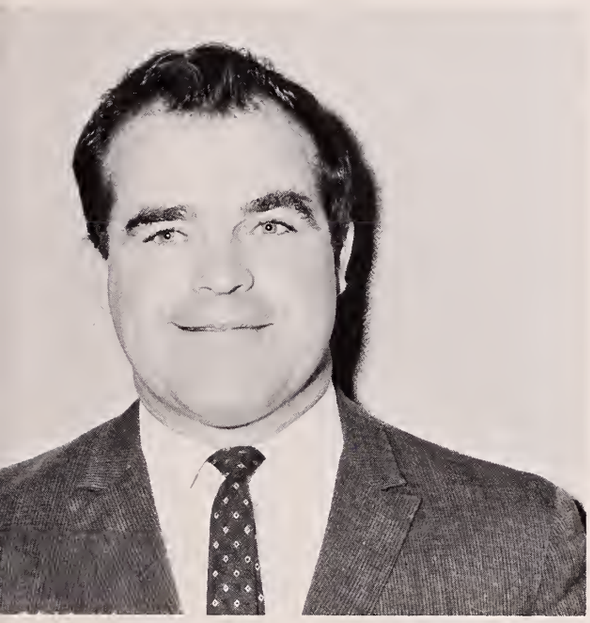

Mr. Patrick Berry, Chairman
Art Institute of Boston; Massachusetts College of Art; Bridgewater

Mr. Louis Rizzo
Massachusetts College of Art; Academy of Rome, Italy; Boston State College

Miss Dorothy Hebden
Rhode Island School of Design; Rhode Island College of Education

"Art is not a thing: it is a way."

–Elbert Hubbard (1856-1915)

MUSIC

"Music's the medicine of the mind."

–John Logan (1826-1886)

Mr. Wilton Losh
Shenandoah Conservatory of Music; Salem College; Hartford University; Chorus

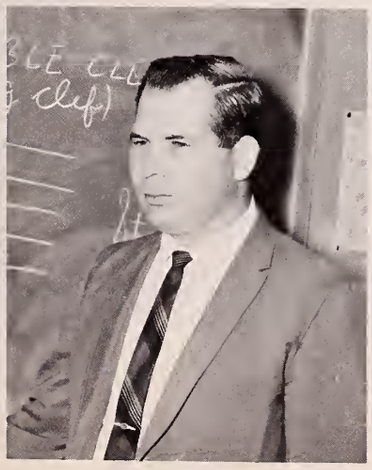

Mr. Mario Crociati
Boston University; Band and Marching Girls

"Books are the treasured wealth of the world, the fit inheritance of generations and nations."

–Henry David Thoreau (1817-1862)

REMEDIAL READING

Miss Dorothy Canavan
Boston State College; Boston University

Mrs. Bernice Haigh
University of Maine; Boston University; Rhode Island College; Brown University

"Example is the school of mankind, and they will learn at no other."

–Edmund Burke (1719-1797)

SPECIAL EDUCATION

Mrs. Violet Tillson
Bridgewater

Mr. William Clark
Fitchburg State College

Mr. Dennis Aresta
Boston College; Bridgewater; Work Study Coordinator

Miss Ellen Murphy
University of Massachusetts

"Cooks are not to be taught in their own kitchen."

—Thomas Fuller (1608-1661)

HOME ECONOMICS

Miss Audrey Ziergieble
Boston State College; Simmons College

"All that mankind has done, thought, gained or been: it is lying as in magic preservation in the pages of books."

—Thomas Carlyle

LIBRARY

Mrs. Virginia Bramhall

"Nothing is achieved before it be thoroughly attempted."

–Sir Philip Sidney (1554-1586)

INDUSTRIAL ARTS

Mr. William Johnstone
Fitchburg State College; Rhode Island College; Bridgewater; Harvard Universtiy

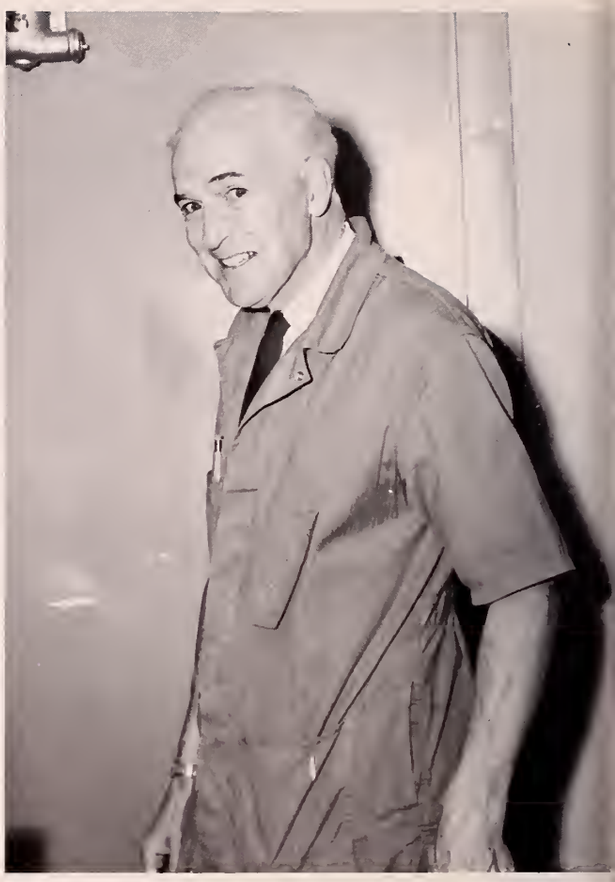

Mr. Hector Patenaude, Chairman
Fitchburg State College; Boston University; Bridgewater

Mr. George Decourcy
Middle Tennessee University; Boston State College; Emerson College

Mr. Ronald Malaquias
Fitchburg State College; Northern Illinois University; Aurora College; Rhode Island College

Mr. James Donovan
Boston College; Boston University; Michigan State University

"Training is everything. The peach was once a bitter almond; cauliflower is nothing but cabbage with a college education."

–Mark Twain (1835-1910)

AUDIO-VISUAL

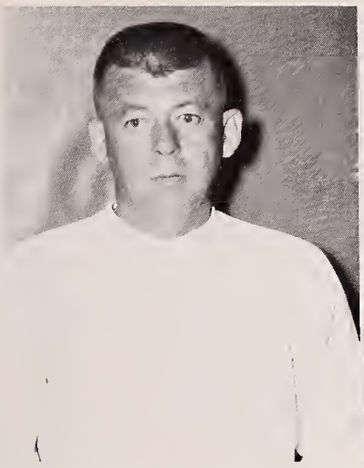

Mr. Henry Cryer
Pancer College

Miss Nancy MacDuffee
University of Massachusetts

"Physical fitness is the basis of all the activities of our society."

–John F. Kennedy (1917-1963)

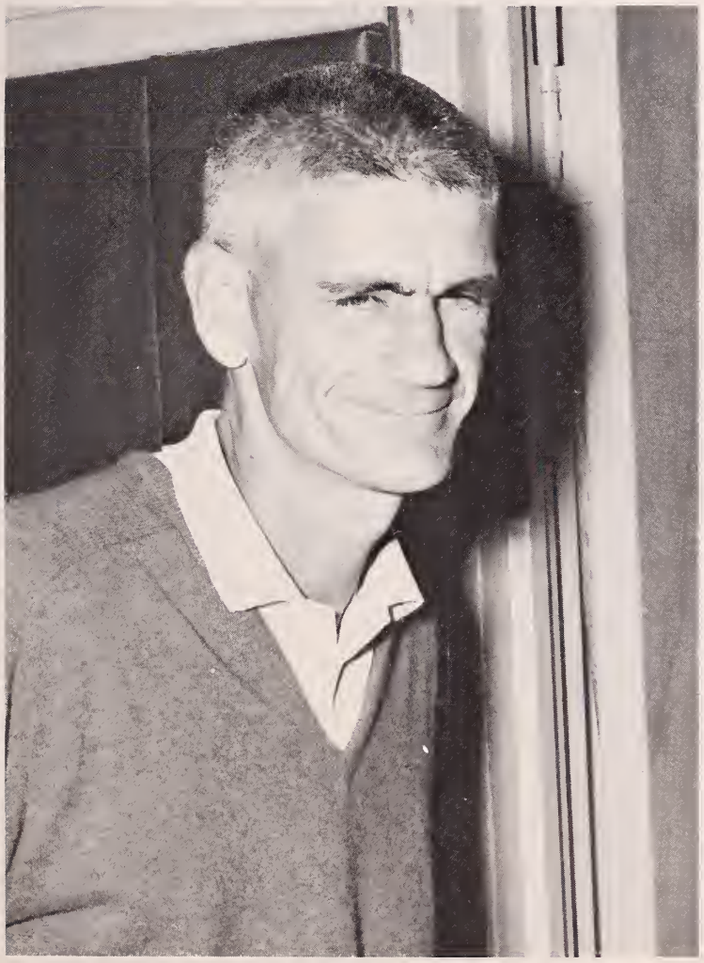

Mr. Harold Rogers
Boston University

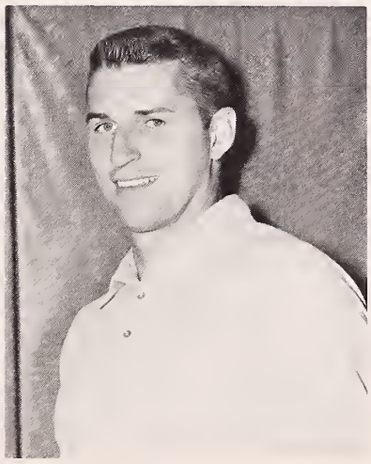

Mr. Richard Ward
University of Massachusetts

Miss Linda Pentheny
Syracuse University

PHYSICAL EDUCATION

NON-TEACHING PERSONNEL

Mrs. Barbara Bartlett, Dietician

Mr. Ralph Curtis, Supervisor of Maintenance

Some real nice people

Front (l. to r.): Mrs. P. Nelson; Mrs. L. Salgado; Mrs. F. Borsari; Mrs. R. Whitehead; Mrs. F. Neal; Mrs. D. Zanotti; Mrs. P. Guidaboni. **Back:** Mrs. L. Sirrico; Mrs. M. Swartz; Mrs. B. Bartlett; Mrs. L. Sarnelli; Mrs. J. Gavoni

Their work deserves our praise

Mrs. Betty Usher
Secretary
Main Office

Mrs. Marion Whiting
Secretary
Main Office

Mrs. Doris Roncarati
Secretary
Main Office

Mrs. Linda Robbins
Secretary
Buidance Office

Mrs. Flora Ledo
Matron

Mrs. Ruth Volta
School Nurse
Future Nurse's Adviser

Miss Edith Testoni
IBM

What is she writing?

STAFF

Fall brings with her the beginning of the school year.
No longer are afternoons spent at the beach.
Now, we must buckle down to our studies, leaving our afternoons for after school jobs and not for wading in the cool, clear water.
We fancy ourselves reliving the past summer, when suddenly, the sharp autumn wind calls us back to reality.
Around us, the arches of gold, red, and orange are paying homage to such a royal season.
Our daydreams come to an end.
Time must be spent on studies and on after school activities.
Our football team must be the best.
Our Student Council must act wisely.
And "Lil' Abner" must be a success
We begin our Senior year with mixed emotions of joy and sorrow.

FALL

A season filled with moments of glory

Plymouth-Carver started its season by losing to Bridgewater-Raynham, but bounced back with a 28–13 win over Rockland in which Frank Barros scored two touchdowns. A rock-hard defense was the deciding factor in P-C's second victory over Middleboro.

However, the remaining games seemed to keep slipping out of the Eagle's wings. Both teams were held scoreless, but Whitman-Hanson came alive in the fourth quarter to blank the Eagles 12–0. After being defeated by Abington, which saw Bill Cappella run back back a kickoff for 101 yards for a TD, P-C had three of its punts blocked aiding Hingham to 34–6 win. P-C continued its losing ways by dropping the next two to Randolph and Scituate.

The Big Decision

Head Coach Joe DeSisto

Coaches: Frank Anderson; Henry Cryer; Joseph DeSisto; and William Nagle.

Although it was another loss, P-C sparkled on Thanksgiving Day, bettering Silver Lake in yards gained rushing, and also picking off three interceptions. Outstanding in the game was John Silva who completed 6 of 14 passes. On defense Paul Palavanchi, John Youngman, and Steve Dias were brilliant in overtaking TD minded Silver Lake runners. A good P-C front line rush was the prime factor in Paul Correa's touchdown interception in the second quarter. Frank Barros must be honored for his 60 yard TD run of the third period, only two plays after Silver Lake had kicked off to P-C.

The final score, 36–20, was in reality a moral victory. For the Lakers had never expected such a spirited fight from the P-C boys.

Don't dance with him! Tackle him!

A moral victory over SL

Co-Captains Mike Sirrico and Paul Fernandes

Heads I win, tails you lose.

Front: B. Cappella, D. May; F. Latosek, P. Palavanchi; M. Donelan; M. Sirrico; P. Fernandes; K. Beal, J. Leandro, B. Stewart; P. Correa; J. Youngman; J. Silva. **Middle:** P. Correa; G. Martin; K. Walker; D. Curtis; J. Clark; P. Hachey; C. Banker; S. Ottani, R. Silva, R. Perry, A. Perry, S. Dias; F. Barros. **Back:** S. Loud; P. Benedict; E. Maccaferri, S. Baker; R. Barbieri, D. Hatton; W. Lapworth; S. Barboza, G. Baker, S. Thomas, L. Shaw; D. Whiting, M. Silva, Manager S. Ferro.

FRESHMAN FOOTBALL

Well, there it goes!

Strategy talk

No Gain!

Freshmen raise hopes of Football future at P-C

VARSITY RECORD			FRESHMAN RECORD		
P–C	0	Bridgewater-Raynham	P–C	14	Bridgewater-Raynham
P–C	28	Rockland	P–C	8	Rockland
P–C	12	Middleboro	P–C	14	Middleboro
P–C	0	Whitman-Hanson	P–C	6	Whitman-Hanson
P–C	22	Abington	P–C	8	Abington
P–C	6	Hingham	P–C	14	Hingham
P–C	12	Randolph	P–C	32	Randolph
P–C	0	Scituate	P–C	6	Scituate
P–C	20	Silver Lake	P–C	22	Silver Lake

Catch Me if you Can ! ! !

Front: C. Keller; R. Sullivan; M. O'Connor; S. Scott; P. Correa; P. Maccaferri; W. Davis; J. Thom; T. Stefani. **Middle:** L. Davis; E. Parziale; G. Hart; B. Lane; M. Karklin; M. Williams; A. Moores; C. Hamblin. **Back:** F. Moulton; R. Gilbert; W. Davis; P. Carlisle; P. Robichaud; P. Eddy; K. Banker—Manager.

They Gave their best

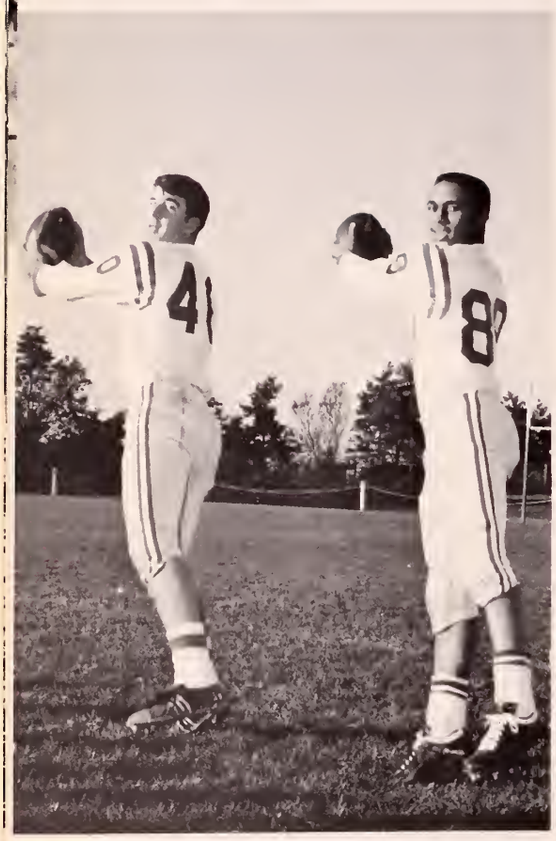

Bill Cappella and Paul Correa

Mike Donelan and Paul Palavanchi

Danny May, Frank Barros, and Kenny Beal

There!

effort . . . .

Good Luck.

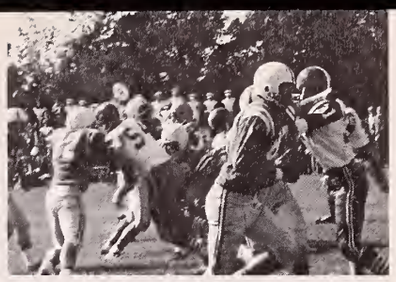

Where's the ball?

The name of the game is BLOCK.

You deserve it!

Someone gets Mr. Cole.

Jay Jay goes to the air.

Fran Latosek centers to Jay Jay Silva

Frank off tackle.

Soccer is new at P-C

Despite its record, Coach Richard Ward's young soccer team showed great promise for next year. It was P–C's first year as a member of the South Shore League.

Though they didn't win a game, the P–C booters came close several times. In its second game of the season, P–C came out on the short end of a 3–2 overtime decision against top ranked Hingham. They were also beaten in the final moments in the contest against league champions, Duxbury. P–C lead 2–1 in the third period when a Duxbury penalty shot tied it at 2–2. Into the fourth quarter the wind picked up considerably and aided Duxbury in scoring three quick goals to defeat P–C.

The team's first victory continued to avoid them as was shown in the second outing against Quincey when, with 59 seconds remaining in the game, Quincy scored on a bouncing corner kick to once again defeat the Blue Eagles.

Yet the season was not a total loss. Three seniors placed high on the voting for the South Shore League All-Star Team. Co-Captains Bruce Tuscher and Paul Pinnetti were elected to the squad while Jeff Darsch received honorable mention.

Coach Ward now starts to build towards next year and with some of the starters returning, the team should win its share of games.

That a boy Bruce!

Here it comes!

. . . . *and great enthusiasm is shown*

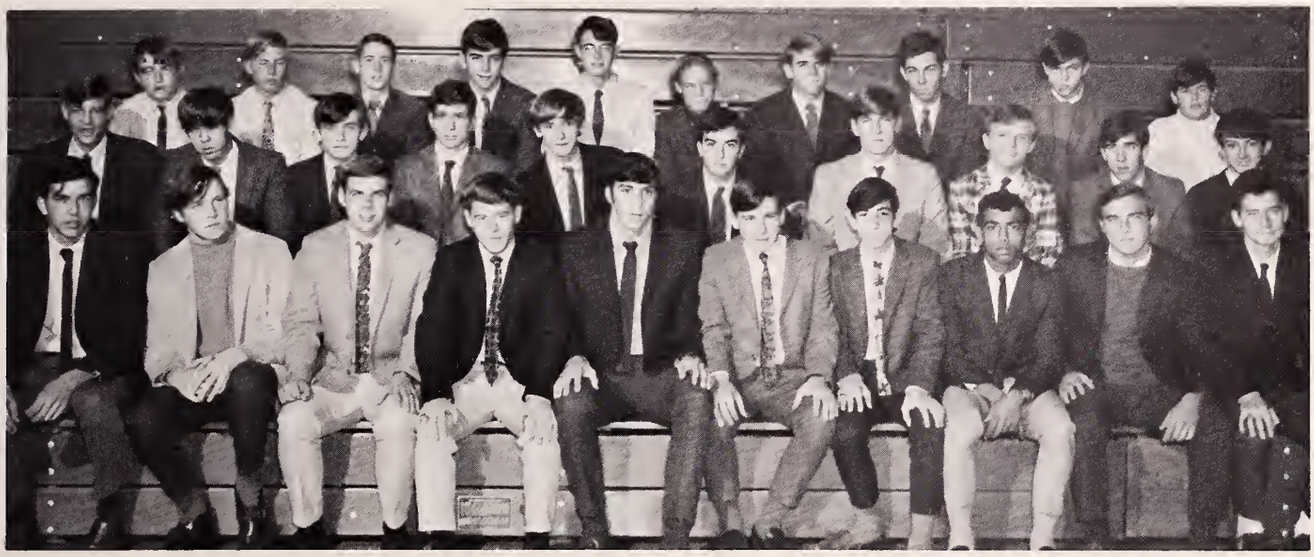

Front: M. Enos; C. Haigh; D. Barron; B. Tuscher; P. Pinnetti; R. Dzengeleski; R. Souza; N. Fontes; J. Darsch; R. Franz. **Middle:** S. Perriera; J. Tynan; P. Grivis; J. Marseis; T. Donelan; P. Karsagant; C. Butterfield; D. Morse; D. Matinzi; H. Wood. **Back:** E. Coleman; C. Hodgekins; J. Koons; G. Newcomb–Mgr.; J. Loupos; R. Detlensen; C. Beauregard; S. Gilbert; C. Donovan; D. Agnew

P–C 0	Sharon	5
P–C 2	Hingham	3*
P–C 0	Avon	4
P–C 1	Norwelld	3
P–C 2	Duxbury	5
P–C 0	No. Quincy	5
P–C 1	So. Shore Voke	3
P–C 1	No. Quincy	3
P–C 0	Quincy	3
P–C 0	Sharon	5
P–C 0	Quincy	1
P–C 2	Hingham	4

. . . . . *(Overtime)

That ball is mine!

He has fell in love with the ball

Slow it down

Paul does a dance

Girls Field Hockey

VARSITY RECORD

P-C	3	Middleboro
P-C	3	Bridgewater-Raynham
P-C	0	Hingham
P-C	1	Abington
P-C	4	Whitman-Hanson
P-C	1	Scituate
P-C	4	Rockland
P-C	3	Silver Lake
P-C	1	Middleboro
P-C	6	Silver Lake
P-C	5	Bridgewater-Raynham
P-C	3	Old Rochester
P-C	3	Scituate

0		
0		
3		
2		
0		
1		
0		
0		
0		
0		
0		
0		
0*		

*(Championship game)

J. V. RECORD

P-C	0	Middleboro
P-C	0	Bridgewater-Raynham
P-C	1	Hingham
P-C	0	Abington
P-C	0	Whitman-Hanson
P-C	0	Scituate
P-C	1	Rockland
P-C	3	Silver Lake
P-C	1	Middleboro
P-C	3	Silver Lake
P-C	1	Bridgewater-Raynham
P-C	2	Old Rochester

0	
0	
2	
1	
0	
0	
0	
1	
0	
0	
0	
1	

All Nancy can do is sing.

Squisha, Dash, and Kiki, goating faces, and pattering hearts.

Front: Miss Nancy MacDuffee (coach); C. Souza; B. Barros; A. Sampson; D. Fernandes; C. Lodi (Capt.); Yvonne Dupuis-Manager. Back: P. Meyer (Capt.); S. Barlow; N. Darsch (Capt.); K. Pimental; P. Brewster.

Front: Miss Pentheny (Coach); D. Stevens; C. Wagner; L. Taylor; C. Atti; W. Heath; H. McNeill; E. Al-Chochacy; B. Sampson; M–F. Elliot; S. Fabri. Back: S. Freyermuth; L. Meyer; L. Marini; R. Reynolds; N. Prout; K. Shepard; C. Thomas; R. Wilson; L. Delano; S. Vecchi; B. Giovanetti.

enjoy winning season

Now everybody go out there and cheat!

Is she trying to hit it or step on it?

First you trip 'em and then you teach them how to play goalie.

Look at them go for that ball!

Our field hockey teams gave us great pride this year with their advancements and fine records. The varsity, under the coaching of Miss Nancy MacDuffee, had a record of 9 wins and 2 losses and 1 tie. They brought home the trophy for the second time in four years. First they captured first place in their division, and then went on to "crimp" Scituate 3–0 in the league championship playoff. They worked hard all season and thoroughly deserve all honors.

The junior varsity, under the fine coaching of Miss Linda Pentheny, showed great improvement over last year's team. They scored a total of 15 goals and had a record of 4 wins and 3 losses with 4 ties. They will prove to be a competent and highly skilled varsity team.

Some bright moments for P-C Harriers

The P–C Harriers had one of their better seasons in some years. With Peter Taylor, Dave Conroy, and Rusty Brown leading the way, the harriers compiled four wins and four losses which was good enough for a fourth place finish in the O. C. L. League. Peter Taylor, a determined runner, took four first place finishes in dual meets and placed very high in the O. C. L. meet. With the top three runners leaving through graduation, Coach Rogers looks toward a building year with Billy Marsh, Evan Al-Chochachy, and Bill Bouchard to lead the way.

P–C . . . 26	Whitman-Hanson	31
P–C . . . 33	Silver Lake	24
P–C . . . 28	Hingham	27
P–C . . . 32	Randolph	25
P–C . . . 29	Middleboro	28
P–C . . . 20	Rockland	35
P–C . . . 22	Scituate	33
P–C . . . 27	Bridgewater	28

The Four Horseman

Front: S. Strout; P. Taylor; R. Lynch; R. McCosh; R. Baietti. Back: R. Brown; J. Lynch; D. Conroy; B. Bouchard; E. Al-Chochachy.

MARCHING GIRLS

The Marching Girls consists of thirty-five girls plus substitutes chosen by the band director. They perform drills and routines during halftime at football games. Besides providing entertainment at football games, the marching girls march in local parades.

Front: S. Radcliff (Capt.); K. Emory; J. Dunlap; L. Couter; P. Banker; S. Govoni; D. Lawrence; D. MacDonald; C. Harvey; C. Coffin (Capt.). **Middle:** J. Furtado; M. Ferro; M. Gallagher; A. Best; P. Fuentes; P. Estes; M. Brigida; N. Valente. **Back:** P. Best; S. Griswalk; C. Govoni; D. Corriera; D. Heath; L. Rogers; D. Gavoni; D. Wood; D. Marvelli; C. Gately; J. Neri.

Plymouth-Carver Halftime Entertainment

The Plymouth-Carver band consists of seventy-five members under the direction of Mario Crociati. The band provides entertainment and music during football games. It also participates in pep rallies, exchange concerts, and parades. This year the band has become a credited subject.

First Row: G. Borcina; M. Carvahlo; M. Scott; D. Dunn; T. Stefani; G. Axford; M. Williams; G. Almeida; L. Nicholas; G. Bocacci. **Second Row:** R. Parziale; N. Arnold; W. Valente; S. Corvini; D. Hatton; R. Oliveira; D. Ashley; R. Baietti; J. Vasapollo; M. Stefani. **Third Row:** J. Seaver; S. Ottani; A. Leonardi; B. Krensky; D. Whiting; D. Wagner, T. Doherty; B. McCarthy; K. Atti; D. Piirala. **Fourth Row:** M. Wirzburger; L. Montiero; K. Guerra; P. Correa; E. Al-Chochacy; E. Mello; J. Hammer; J. Discullio; C. Santos; G. Brigida. **Fifth Row:** C. Orzechowski; A. Perry; E. Coleman; S. Besse; N. Prout; W. Shaw; J. Martin; S. Lindros; B. Holmes; R. Manseau. **Sixth Row:** M. Johnson; W. Bouchard; P. Quintal; G. Webber; L. Bloom; K. Haire; M. Silvia; J. Cartmell; D. Carlson. **Seventh Row:** P. Robichaud; T. Dias; R. Fortini; W. Roncarati; S. Moore; D. Mansfield; J. Chadwick; E. Tanderes; K. Burnes.

Cheerleaders

K. Post; M. Barros; M. Medeiros; K. Haire, L. Lopes; D. Fry; L. Roberts, D. Fortini.

That a way girls.

Inspiring school spirit

Now, look at the camera.

First Row: R. Almeida; R. MacLeod; K. Dietlin; C. Montanari; S. Mostrom; L. Almeida; D. Pina; H. McNeill; M. Fratus; L. Martin; D. Almeida; J. Bastoni. **Second Row:** B. Benea; P. DeCost; M. Stewart; S. Vargus; D. Radcliffe; J. Smith; N. Hathaway; C. Miller; C. Rapoza; K. Kendall; D. Hathaway. **Third Row:** D. Morgan; K. Fortini; B. Paoletti; M. Sylva; J. Santerre; J. Almeida; B. Barrows; M. Lapworth; L. Barnes; G. Butterfield; S. Dunlap; D. Lewis. **Fourth Row:** N. Gavoni; M. Couter; J. Ketchen; J. Zammarchi; D. Dias; K. Brenner; K. Wood; B. Davis; P. Pratt.

Pep Squad

The Pep Squad, under the direction of Miss Canavan, is open to all interested girls. Led by the cheerleaders, these girls supported our teams by chanting side-line cheers and songs at every game. The majorettes, advised by Mr. Crociati, perform with the marching girls and band. These girls add extra entertainment to the half-time programs.

Majorettes

P. Casey; C. Correa; B. Jordan; D. Bither; K. Casey; C. Swartz.

The broadway hit "L'il Abner"

Daisy and Abner

Mammy and Pappy

It's a typical day in Dogpatch USA

hopscotch, hopscotch, we all fall down!

Here comes Peter Cottontail

. . . . *a successful first at P-C*

Marryin Sam takes over the show.

"My one aim in life is to be a good wife, and marry L'il Abner some day."

On November 14, 15, and 16, P–C presented the Broadway musical "L'il Abner". This comedy is based on Al Capp's comic strip characters and was the school's first production of a full-scale musical. Miss Draghetti and Mr. Briggs, both of the English department, directed the presentation. The cast of some sixty students did a fine job of recreating the Dogpatch characters, and the production was well received by all who viewed it.

Yokumberry tonic does it every time.

All's half-way over.
Yet it's just the beginning
Of studies and fun!
As we cheer our Eagles to victory,
Midyears sharply turn the corner.
"T – E – A – M"
Maybe another Tech!?
Days rapidly pass by,
And preparations for the Prom and Senior Show are made.
Awaiting the bus in the brisk morning air becomes routine.
The snow blockades those once welcomed courtyard doors.
"We're number ONE!!"
Graduation still lingers far into the future.
And five months remain
For memories to be made and remembered.

WINTER

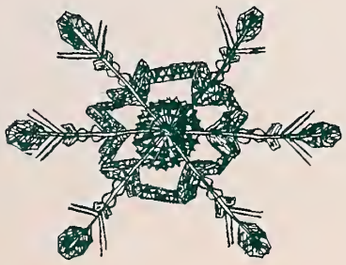

Basketball . . . A Season of many Victories . . . accomplished goals . . . and triumph in the O. C. L. Playoffs

It's a sure two points!

The P-C varsity started its season by winning its first six games. P. C.'s three year winning streak was brought to an end when Middleboro downed the Eagles 78-60. The Eagles bounced back against Hingham, 70-51. P-C then came out on the short end of a 64-57 decision against Abington as the Eagles lost their first place position. Again the Eagles came back winning four straight against Silver Lake, Randolph, Scituate, and Bridgewater-Raynham. Then losses occurred to a strong home-court Rockland ball club and for the second time defeat came at the hands of the Orange and Black of Middleboro. The Eagles easily defeated Whitman-Hanson while Abington once again defeated P-C in a squeaker, 44-43. The Eagles finished the season with a 13 and 5 record which qualified them for the Tech Tourney. Yet defeat came in the first round at the hands of Stoughton.

The P-C Jayvees did an outstanding job this year. They won their first nine games, and they finished the season with a 13 and 5 record. The Frosh enjoyed great success. They finished the season with a 14 and 3 record.

Kneeling: D. Conroy–Capt.; Coach Rogers; **Standing:** G. Gomes; J. Silva; S. Dias; R. Brown; M. Mendes; R. Silva; P. Pinnetti; S. Corvini; P. Correa; S. Britto; A. Perry; P. Taylor

Everyone's running the other way Beanie!

VARSITY RECORD

P-C	72	Silver Lake	50
P-C	86	Randolph	47
P-C	77	Scituate	67
P-C	75	Rockland	58
P-C	67	Bridgewater-Raynham	50
P-C	54	Whitman-Hanson	33
P-C	60	Middleboro	78
P-C	70	Hingham	51
P-C	57	Abington	64
P-C	55	Silver Lake	47
P-C	66	Randolph	43
P-C	78	Scituate	55
P-C	59	Bridgewater-Raynham	54
P-C	50	Rockland	78
P-C	52	Middleboro	62
P-C	77	Whitman-Hanson	58
P-C	43	Abington	44
P-C	77	Hingham	45

We've got them surrounded

A Tower of Strength

Dave Conroy breaks all-time school scoring record

Is this ballet or B ball?!?

Will it ever come down?

Where's everybody else?

I'm trapped!

Please get off my back.

Rusty's on the prowl again.

She's all mine . . . and don't you forget it!

What's so interesting up there?

The Eagle shuffle

Successful season for Frosh and J. V.'s

Come Dave, it isn't that heavy!

J. V. RECORD

P-C	37	Silver Lake
P-C	51	Randolph
P-C	38	Scituate
P-C	52	Rockland
P-C	47	Bridgewater-Raynham
P-C	49	Whitman-Hanson
P-C	42	Middleboro
P-C	52	Hingham
P-C	49	Abington
P-C	38	Silver Lake
P-C	47	Randolph
P-C	36	Scituate
P-C	30	Rockland
P-C	42	Middleboro
P-C	50	Whitman-Hanson
P-C	56	Bridgewater-Raynham
P-C	37	Abington
P-C	41	Hingham

FRESHMAN RECORD

P-C	36	Silver Lake
P-C	52	Randolph
P-C	42	Scituate
P-C	49	Rockland
P-C	56	Bridgewater-Raynham
P-C	42	Whitman-Hanson
P-C	31	Middleboro
P-C	49	Hingham
P-C	43	Abington
P-C	48	Silver Lake
P-C	48	Randolph
P-C	48	Scituate
P-C	52	Bridgewater-Raynham
P-C	51	Rockland
P-C	31	Whitman-Hanson
P-C	43	Abington
P-C	34	Hingham

J. V. TEAM
G. Boccacci; J. Talbot; S. Freyermuth; Coach Cryer; J. McAuliffe; S. Salgodo; P. Karsarjin.

O. C. L. Playoffs

This year a round robin tourney was held for the top four teams. It was very appropriate and fitting that P-C should win the trophy in memory of the late Steve Rogers.

In the first round action, P-C knocked off Rockland in a convincing way, 53-41. In the finals, P-C faced Abington for the third time this season. The Eagles pulled the rug out from under Abington and won with resounding upset, 67-37. Dave Conroy scored 17 and 25 points in each respective game. Ronnie Silva and Matt Mendes chipped in with excellent scoring outputs. The defense was led by Greg Gomes and Rusty Brown, the two P-C ball-hawking guards.

A Most Valuable Player was chosen and given a trophy. He was none other than our own Dave Conroy who was chosen unanimously by the coaches.

Give me another chance, will ya?

Just wait til I get going!

FRESHMEN

Kneeling: Coach Edwards; R. Miranda. **Standing:** D. Etsell; P. Robichaud; J. Balboni; P. Mazzilli; J. Thom; M. Williams; B. Carriette; R. Sullivan; D. Burnham; A. Barrett; J. LaVoie.

Girls' Basketball

Varsity Team: Front; Miss MacDuffee; Coach, T. Andrews, B. Barros, C. Pimental. C. Lodi, D. Fernandes, V. Fernandes; Back; S. Robertson, N. Darsch, F. Andrews, C. Prussman, B. Barrows, R.

Captains: Chris, Nancy, and Sybil

During the 68-69 basketball season the P-C girls' varsity had a nearly perfect year with a 14-2 record. The girls consistently showed determination to win along with good sportsmanship and strong team spirit. The team qualified for the Southeast Massachusetts Girl's Tourney, and throughout the final upsetting defeat, they performed remarkably showing one of the strongest and best games of their season. Two school scoring records were also broken during the season.

The J.V. team held a strong record of 10 wins and 6 losses with many of the girls showing great promise for future P-C teams.

VARSITY SCORES

P-C 33	Silver Lake 15
P-C 51	Scituate 33
P-C 31	Rockland 37
P-C 45	Bridgewater-Raynham .. 18
P-C 45	Whitman-Hanson 42
P-C 52	Middleboro 22
P-C 62	Hingham 32
P-C 46	Abington 33
P-C 37	Silver Lake 22
P-C 36	Scituate 22
P-C 56	Bridgewater-Raynham .. 18
P-C 39	Rockland 41
P-C 63	Middleboro 28
P-C 45	Whitman-Hanson 28
P-C 49	Abington 12
P-C ..... --	Hingham ..... Forfeit
P-C 46	Hanover 56
	Southeast Massachusetts Invitational Tourney

hopscotch, hopscotch, we all fall down...

Junior Varsity: Front; Miss Pentheny; coach, P. Ryan, B. Amado, C. Fernandes, L. Taylor, B. Fernandes, B. Giovanetti; manager, **Middle;** W. Heath, D. Almeida, D. Young, K. Souza, C. Thomas, N. Prout, **Back;** P. Best, L. Mitchell, C. Buttner, N. McMurrin, J. Langille.

What's the matter, Nance? . . . tacked to the floor?

Up . . . rebounds!

Give it to Sybil . . . she's a big girl now.

JUNIOR VARSITY

P-C	14	Silver Lake	16
P-C	12	Scituate	10
P-C	6	Rockland	15
P-C	15	Bridgewater-Raynham	14
P-C	9	Whitman-Hanson	27
P-C	16	Middleboro	12
P-C	22	Hingham	19
P-C	14	Abington	23
P-C	25	Silver Lake	14
P-C	20	Scituate	14
P-C	8	Bridgewater-Raynham	18
P-C	12	Rockland	20
P-C	24	Middleboro	11
P-C	31	Whitman-Hanson	23
P-C	20	Abington	12

National Honor Society

Seated: S. Johnson; J. Pimental; J. Ashley; A. Gudonis **Standing:** W. Valente; D. Thurber; S. Radcliffe; S. Corvini; D. Conroy

Members of the Junior and Senior classes are elected every year to the Massasoit Chapter of the National Honor Society. The selection of members is determined by a vote of the Faculty Committee based on qualifications of scholarship, character, leadership, and service.

On October 28th eighteen new members were inducted at an evening meeting. Pilar Fuentes, an A.F.S. sponsored student from Chile, was inducted as an honorary member. In the spring, some juniors and seniors will be taken into the Honor Society.

Seated: A. Crocker; R. Doten; L. Sawyer; C. Gately; D. Lambert; P. Fuentes; M. Karklin. **Standing:** P. Ruozzi; C. Neri; D. Harper; S. Gellar; K. Walker; P. Pinnetti; N. Darsch; M. Ferro; C. Haarala; D. Pina; S. Sherman

The Student Council

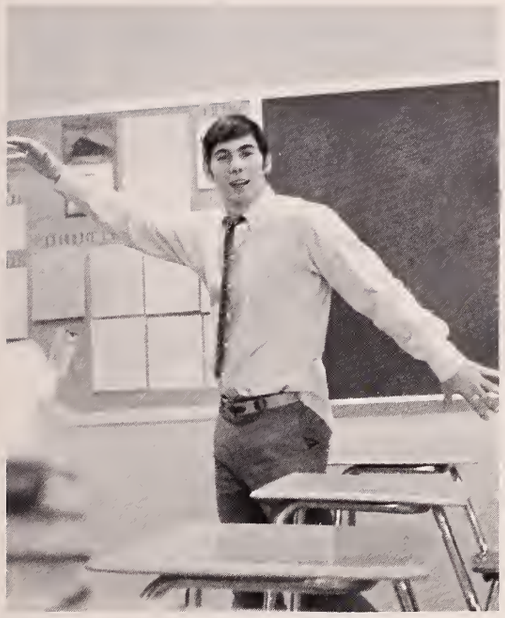

Mr. Student Council

The Student Council is a representative body elected by the students to express their wishes in various student activities. The Council is responsible for conducting school elections and for scheduling all activities on the school calendar. Among these are dances, assemblies and all fund raising projects.

In addition to these activities the Council has conducted charity drives for Care and the Red Cross. They will also conduct a fund raising for the Steve Rogers Scholarship and their own scholarship which is awarded each year to a deserving student. The Council is a member of local, state and national Student Council groups and attends conventions of these groups.

Row I: P. Fuentes; M. Couter; J. Lopes; C. Coffin; P. Stearns; Mr. Taylor; B. Robichaud; K. Post; C. Curtis; D. Silva **Row II:** K. Atti; E. Al-Chokhachy; D. Etsell; R. Perry; D. Govoni; S. Vecchi; F. Latosek; R. Brown **Row III:** P. Meyer; A. Zanotti; W. Valente; D. Cline; S. Scott; J. Bastoni; E. Al-Chocachy; P. Santos; M. Donelon

Leader Corps . . . and Dean's Council

The Leader Corps, advised by Mr. Holton, was organized for capable students to guide other students in the area of conduct. Its members serve as ushers for various school programs.

To qualify for membership, one must have a good behavior record and a Cumulative "C" average. The organization is run by a five member board, consisting of a chairman, vice-chairman, secretary and two members at large. The corps consists of nine seniors, seven juniors, five sophomores and four freshmen.

The Dean's Council is made up of girls interested in improving the social and cultural activities for the young ladies of Plymouth-Carver. The members serve as big sisters to underclassmen and new girls to the school, offer suggestions to improve school policies and sponsor talent shows and other beneficial programs.

The council consists of girls from all four classes and prep, business and general curriculums are all represented.

P. Govoni; D. Heath; P. Ruozzi; F. Hart; T. Donelon; E. Alchocachy; J. Crocker; S. Radcliffe; Mr. Holton; M. Nickerson; M. Brigida; W. Malaguti; C. Govoni; S. Griswold; P. Coffey; R. Doten; L. Nicolas; L. Wilbur; A. Best.

Row 1: R. Monteiro; L. Lopes; L. Harris; L. Washburn. Row 2: Mrs. Urann; J. Murphy; E. Harris; P. Brewster; S. Barlow; S. Martin. Row 3: T. Andrews; P. Banker; D. Pina; J. Bois; D. Farrah; M. DaCosta; M. Stefani; C. Govoni. Row 4: C. Eziniki; L. Nicolas; J. Butterfield; D. Fortini; d. Fry; s. Griswold.

American Field Service

The American Field Service, the largest organization at PCHS, sponsors foreign students attending our school. This year it is sponsoring Pilar Fuentes, a student from Chile. Dances, food sales, and donations of the community help this service reach its successful goal.

Row 1: M. Stewart; M. Couter; C. Gibbs; S. Martin; C. Montanari; C. Coffin; P. Fuentes; J. Crocker; L. Washburn; L. Couter; S. Thomas; D. Wood. **Row 2:** K. Bagnell; D. Farrah; A. Gudonis; J. Neri; L. Roberts; J. Murphy; C. Swartz; L. Reagan; S. Mostrom; D. Fry; R. Almeida. **Row 3:** M. Ferro; C. Gavoni; E. Piirala; J. Dunlap; J. Pimental; S. Radcliffe; P. Gavoni; S. Ferro; M. Tuttle; D. Graham; M. Brewster; L. Nicolas. **Row 4:** M. Medeiros; D. Fortini; I. Perez; C. Thompson; P. Banker; M. Silva; J. Ashley; D. Lambert; L. Pittella; C. Freeman; B. Loebel; D. Thurber. **Row 5:** C. Arons; D. Heath; C. Grady; B. Brown; J. Chase; C. Butterfield; R. Doten; L. McDonald; C. Gately; D. Marvelli; N. Walker; L. Sawyer; C. Gately.

Bookstore

The Bookstore was established in order to make available to Plymouth-Carver students current books at discount prices. The store is managed and staffed by members of the student body.

Holly McNeil; Wendy McNeill; Jeanette Monti; **Absent:** Debbie Gavoni

F. Horton; C. Santos; Y. Dupuis; A. Boucher; M. Pinto; D. Vaughn; J. Costa; W. McNeill; R. Pimental; J. Almeida; D. Pina

. . . and Library Aides

These students work in the Library before, during, and after school. Their duties include circulating library materials, shelving books, taking attendance, checking in periodicals, and keeping the library in order. The officers are President—Yvonne Dupuis; Vice-President—Dorothy Pina; Secretary—Joseph Costa; and Treasurer—Fred Horton. At the end of the year, the students will go on a field trip.

Assisting in An Important Field

Seated: D. Fortini; L. Harris; L. Young; J. Bois **Standing:** E. Burns; D. Farrah; D. Fry; C. Butterfield; J. Correa; S. Thomas; S. Mostrom; C. Montanari; N. Lopes; C. Rubis

Guidance Aides have given unusual service this year as messengers, file clerks, receptionists and general office assistants, thus freeing counselors and secretaries to give additional services to students. Twenty-two students have volunteered a total of 67 periods each week. The program is of value not only to Plymouth-Carver High School but also to the volunteers who learn skills in office procedures and the necessity of being accurate and dependable.

Guidance Aids

What college will it be?

Department Secretaries . . .

Row I: E. Harris; S. Johnson; J. Furtado; P. Habeeb; D. Pina **Row II:** D. Morin; C. Pearce; M. Nickerson; C. Tavares

The office assistants are a group of girls who assist the office secretaries. Their duties include answering the phone in the main office; taking care of inter-office phone calls; calling homes daily for absentees: doing office filing and checking on any student missing or late for class each period. The Department Secretaries assist the departments in their paper work by typing and duplicating materials.

Office Assistants

P. Estes; M. Brigida; D. Pina; Mrs. Whiting; P. Coffey; K. Casey; B. Jordan; M. Medeiros

J. Walton; K. Holmes; B. Clark; G. Hart; J. Thatcher; M. Swartz; N. Smith; C. Jayko

Audio-Visual Aids

The audio-visual department is in charge of all the audio-visual aids used in the school. They are charged with the care, maintenance, and distribution of all movie equipment, televisions, and tape recorders. The students tape television programs for use in the classroom.

J. Smith; N. Ohannessian; S. Pereira; C. Ezinicki; M. Stefani

Laboratory Assistants

The Lab Assistants are a group of ambitious young people who are really interested in the field of Science. By working closely with the teachers in preparing labs, and doing follow-up work, they have many valuable opportunities to get a deeper understanding of their particular field of interest: Biology, Chemistry, Physics, or Earth Science.

Girls' Sports Club

Membership to the Girls' Sports Club is open to any girl connected with sports. Its main function is to raise enough money to sponsor various activities. The money is raised through food sales and by selling P-C pencils. Its advisers are Miss Nancy MacDuffee and Miss Linda Pentheny.

Row 1: S. Vecchi; B. Giovanetti; D. Stevens; L. Delano; C. Souza; N. Prout; Miss McDuffee; K. Shepard; B. Barrows; C. Wagner; D. Young; K. Pimental; A. Sampson Row 2: B. Barrows; S. Freyermuth; C. Atti; R. Reynolds; C. Souza; M. Elliot; E. Alchocachy; M. Fratus; H. McNeill; C. Curtis; L. Raymond; C. Thomas; R. Wilson Row 3: D. Heath; T. Wood; N. Marsh; D. Fernandes; F. Andrews; C. Pina; R. Magura; E. Minsky; L. Roberts; D. Fry; S. Correa; P. Brewster; S. Barlow Row 4: B. Sampson; W. Heath; P. Best; B. Fernandes; T. Andrews; R. MacLeod; K. Haire; L. Rogers; P. Correa; M. Medeiros; P. Meyer; N. Darsch; S. Fabri; C. Lodi

Row 1: W. Parkhurst; R. McCosh; P. Stearns; C. Haigh; S. Loud; S. Corvini; Mr. Romano; W. Pimental; M. Sirrico; L. Shaw; R. Baietti; D. Barron; F. Barros Row 2: F. Latosek; C. Donavan; P. Hachey; R. Barbieri; J. Leandro; G. Tolonen; S. Baker; R. Brown; J. Lopresti; P. Fernandes; A. Perry; S. Barboza; R. Silva Row 3: J. Darsch; W. Stewart; R. Souza; J. Loupos; C. Miranda; T. Donelan; J. Youngman; D. May; W. Cappella; M. Donelan; S. Dias; J. Silva; E. Alchocachy Row 4: R. Dethlefsen; B. Tuscher; D. Matinzi; R. Dzengeleski; D. Curtis; P. Pinnetti; G. Gomes; P. Taylor; P. Correa; E. Maccaferri; G. Martin

Varsity Club

The Varsity Club consists of those boys who have earned a letter in any of the varsity sports. The two main objectives of the club are to encourage sportsmanship and to promote inter-scholastic athletics. In addition, its members serve at ticket booths and at refreshment stands, and maintains the Trophy Cabinet.

Dance Band and Mixed Chorus

The Dance Band consists of sixteen talented members from all classes. Brass, woodwinds, piano, percussion, and bass are the make-up of this lively group of entertainers. They play many types of music including the latest in Pops. Their performances are at dances, pops, and exchange concerts. They are a real asset to the school for entertainment.

The P-C Mixed Chorus consists of sixty students with members of all four classes represented. The group performs at school and at civic functions. The music which the chorus sings includes choral literature from the sixteenth to twentieth centuries as well as concert music, and selections from popular musicals. This year the chorus meets five periods a week and is a full-credited chorus. The Plymouth singers, a sub-group of the chorus, meets after school. Both groups are under the direction of Mr. W. Blaine Losh.

Row 1: E. Mello; T. Doherty; M. Silva; J. Martin **Row 2:** E. Parziale; D. Hatton; M. Carvalho; J. Seaver; D. Wagner; R. Baietti; G. Borcacci; N. Arnold **Row 3:** W. Valente; W. Shaw

First: M. Fratus; I. Pace; V. Dries; J. Lyman; S. Viera; P. Arons; M. DeCosta; Mr. Losh; D. O'Connor; L. Jedry; C. Miller; C. Miller; M. Silva; N. Perez; **Second:** S. Bumpus; D. Ward; W. Silvia; C. Diaz; J. Swales; P. James; M. Coombs; P. Kasarjin; S. Burgess; N. Griffin; K. Dietlin; V. Clark; D. Andra **Third:** D. Emery; J. Scanland; A. Hertel; J. Maki; D. Davis; W. Bois; P. Holmes; J. Card; S. Ferro; M. Warner; B. Robichaud; C. Reed **Fourth:** K. Rubis; D. Fry; J. Butterfield; A. Hamblin; A. DeOlivera; S. Moore; P. Fontaine; K. Costa; N. Lopes; S. Johnson, P. Davis.

Clarion and Lit Magazine

The aim of the school newspaper, the **Clarion,** is to publish the news and activities of the school and to provide students with experience in journalism and publishing. The members of the newspaper staffs are chosen by the editorial staff with recommendations from a teacher.

The "Lit" is published once a year, in the spring. It was organized in 1964 as a way for students to express their original creative ideas through essays, stories, and poetry. Material is carefully selected on the basis of quality and class representation. The staff, which gather and select the writings, are members of all classes.

Row 1: D. Lambert; L. Pittella; L. Harris; W. Rasmussen; D. Graham; E. Harris; C. Curtis, Row 2: T. Donelan; D. MacDonald; K. Emery; M. Brewster; C. Thompson; C. Freeman; K. Kramer; J. Flynn; Absent: S. Lindros.

Row 1: B. Brown; L. Harris; W. Rasmussen; L. Couter; D. Fortini; J. Flynn; S. Griswald, Row 2: D. Thurber; B. Loebel; M. Brewster; D. Graham; S. Sherman; L. Nicolas; C. Gavoni.

Future Nurses and . . . Future Teachers

Seated: E. Burns; S. Barlow; D. Hamblin; B. Robichaud; A. Furtado, **Standing:** D. Douglas; V. Clark; S. Dearn; C. Vacchino; C. Rubis; J. Chase; R. Doten; A. Hertel; L. Savoy; D. Douglas; Mrs. Ruth Volta.

The Future Nurses is a club to bring together all juniors and seniors who are interested in furthering their careers in health and nursing. Each year the club raises money through food sales and dances to award a $150.00 scholarship for a girl entering into the nursing field. The Future Nurses frequently have field trips to nursing homes for background and additional information before pursuing their careers.

The Future Teachers of America is a club open to students who intend to teach. Monthly meetings, field trips, a teacher-aide program and student tutoring are among the club's activities. Volunteers for Head Start, for activities project for exceptional children, and for the summer swim program for retarded are provided. The club is a member of the NES and MTA which regionally sponsored a conference on January 25 for Future Teachers on the South Shore and Cape.

Row 1: L. McDonald; C. Gately; M. Ferro; Mrs. Patenaude; K; Post; C. Bates; C. Butterfield; D. Lambert; J. Chase; P. Arons, **Row 2:** P. Gavoni; L. Nicolas; P. Banker; D. McDonald; C. Grady; G. Newcomb; N. Smith; D. Wood; D. Fry; D. Farrah; N. Moon. **Row 3:** N. Darsch; C. Silva; I. Vasapollo; M. Brewster; D. Heath; E. Cerasuolo; J. Pimental; L. L. Pittella; A. Gundonis; P. Lenzi; C. Arons; S. Lindros **Row 4:** C. Coffin; J. Ashley; C. Gavoni; S. Griswald; K. Burgess; C. Ezinicki, C. Bryant; C. Haarala; M. Counter; C. Silva.

Front: V. Clark; C. Gavoni; T. Donelan; Mr. Cohen; W. Rasmussen. Middle: E. West; M. Stefani; L. Nicolas; G. Newcomb; P. Griffis. Back: M. Wirzburger; S. Scott; W. Davis; J. Flynn.

Debate Club and Drama Club

The Debate Club is an organization in which students learn the skills and techniques of debating. Any student interested in debating may join. The club meets regularly in order to build their cases. As a participant in the Southeastern Massachusetts League, they compete with other teams four times during the year.

The Drama Club is composed of students who are interested in the many facets of the theater. The main purpose of the club is to provide an opportunity for students to gain a practical knowledge of the theater arts through active participation in the production of plays. This year the Drama Club joined with the various departments of the school to produce the Broadway musical "L'il Abner".

Row 1: B. Sampson; N. Marsh; V. Clark; C. Conrad; L. Harris; P. Brewster; S. Barlow; K. Kramer; R. Doten; Miss Janet Draghetti; S. Ferro; P. Meyer; M. Tuttle; M. Medeiros; W. Shaw. Row 2: J. Bastoni; D. Diaz; D. Pond; C. Hollis; P. Davis; M. DeCosta; N. Griffin; J. Murphy; J. Ashley; P. Arons; J. Smith; S. Martin; C. Montanari; A. Dunham; W. Valente. Row 3: C. Bates; M. Stewart; K. Morin; A. Sampson; L. Delano; S. Fabri; E. Robichaud; D. O'Connor; B. Clark; J. Flynn; S. Smith; C. Freeman; C. Henderson; D. Fry; R. Olivera. Row 4: N. Smith; K. Post; J. Neri; D. Wood; P. Estes; M. Brigida; S. Lindros; A. Leonardi; T. Wood; K. Shepard; J. Scanlon; C. Jayko; D. Correira; D. Minor; W. Rasmussen; D. Wood. Row 5: P. Pinnetti; R. Magura; C. Thompson; L. Wilbur; L. Risney; P. Pratt; C. Harvey; E. Cerasuelo; A. Best; D. Correira; C. Reed; N. Prout; L. Raymond; D. MacDonald; K. Souza; A. Al-Chokhachy.

Row 1: S. Barlow; K. Kramer; N. Marsh; C. Thomas; S. Martin; V. Clark; J. Smith; T. Wood; C. Souza, Row 2: R. Almeida; C. Harvey; M. Wirzburger; A. Dunham; D. Miner; C. Jayko; B. Sampson; A. Butterfield.

Geological Society

The Plymouth-Carver Geological Society has been organized to develop an educational and recreational pastime that places a premium on the individual skills in the area of rock and mineral collecting. Membership is limited and basic standards of scholastic achievement are required. Most meetings involve lab work or field trips to collecting localities.

Chess Club

Row 1: T. Donelan; W. Rasmussen; E. Alchochachy, Row 2: J. Flynn; G. Newcomb; Mr. Robinson.

The Chess Club was formed by a group of boys interested in learning the finer points of this age-old game. It has become an interscholastic activity. Games are played against other area schools.

Foreign Language Clubs

The Language Clubs give students the opportunity to gain international understanding by exploring the ideas and customs of people in other lands through field trips, lectures, films, and group projects.

FRENCH CLUB

Row 1: C. Montanari; S. Martin; D. Willard; N. Marsh; H. McNeill; P. Best; S. Griswald; Miss Albertini; C. Gavoni; V. Dries; N. Griffin; J. Scanland; P. Arons; D. Morgan; N. Moon; M. Tuttle, Row 2: S. Jesse; S. Mostrom; K. Brenner; L. Bloom; B. Krensky; C. Silva; E. Minsky; J. Vasapollo; D. Ribeiro; M. Stewart; S. Vecchi; B. Sampson; C. Freeman; C. Thompson; P. Lenzi; K. Genovese; A. Moores; D. Enos; P. Ryan, Row 3: S. Fabri; J. Murphy; M. Sylva; B. Paoletti; K. Cadose; K. Souza; J. Ashley; N. Prout; D. McDonald; S. Agneau; T. Marvelli; D. Centeio; L. Nicolas; J. Crocker; C. Arons; K. Fortini; K. Morey; K. McCarthy; C. Gately. Row 4: R. Roane; K. Morin; D. Carlson; K. Shepard; P. Estes; A. Best; A. Leonardi; D. Correira; S. Lindros; M. Brewster; I. Vasapollo; K. Burgess; J. Izzo; J. Santerre; K. Maskell; E. Gilmore; K. McCarthy; A. Degenhardt; M. Regan.

SPANISH CLUB

Row 1: P. Haigh; D. Marvelli; C. Gately; E. Minsky; Mr. Garcia; S. Sherman; C. Souza; S. Vargas; C. Swartz, Row 2: J. Lyman; S. Viera; M. Stefani; E. Cerusulo; L. Pittella; J. Ashley; D. Kamataris; B. Brown; L. Sawyer, Row 3: L. McDonald; D. Radcliffe; J. Small; P. Kennedy; P. Caramello; M. Davidson; E. Burns; K. Burgess.

LATIN CLUB

Row 1: N. Darsch; D. Miner; G. Newcomb; D. Douglas; K. Souza; Mr. Dietlin; L. Bloom; B. Krensky; N. Arnold; P. MacRae; S. Stafford, Row 2: J. White; D. Parent; P. Haigh; J. Tynan; J. Avery; T. Donelan; D. Heath; J. Bastoni; E. Cerasuolo; K. Lahey; K. Haire, Row 3: C. Wright; C. Marchi; J. Seiden; L. Haarala; D. Dunne; A. Dunham; L. Wilbur; C. Reed; I. Pace; E. Robichaud; R. Reynolds.

Math Club . . . preparation for a computer society

The purpose of the Math Club is to increase knowledge and interest in computer mathematics and computers. Membership in the Math Club requires that a member maintain a cumulative "C" average in mathematics. Several new computers and a new math lab room provide the proper needs for the Math Club.

P. Arons; Mr. Medici; V. Clark; S. Perreira; S. Martin; C. Hodgkins; P. Griffis; M. Swartz; C. Jayko; K. Walker.

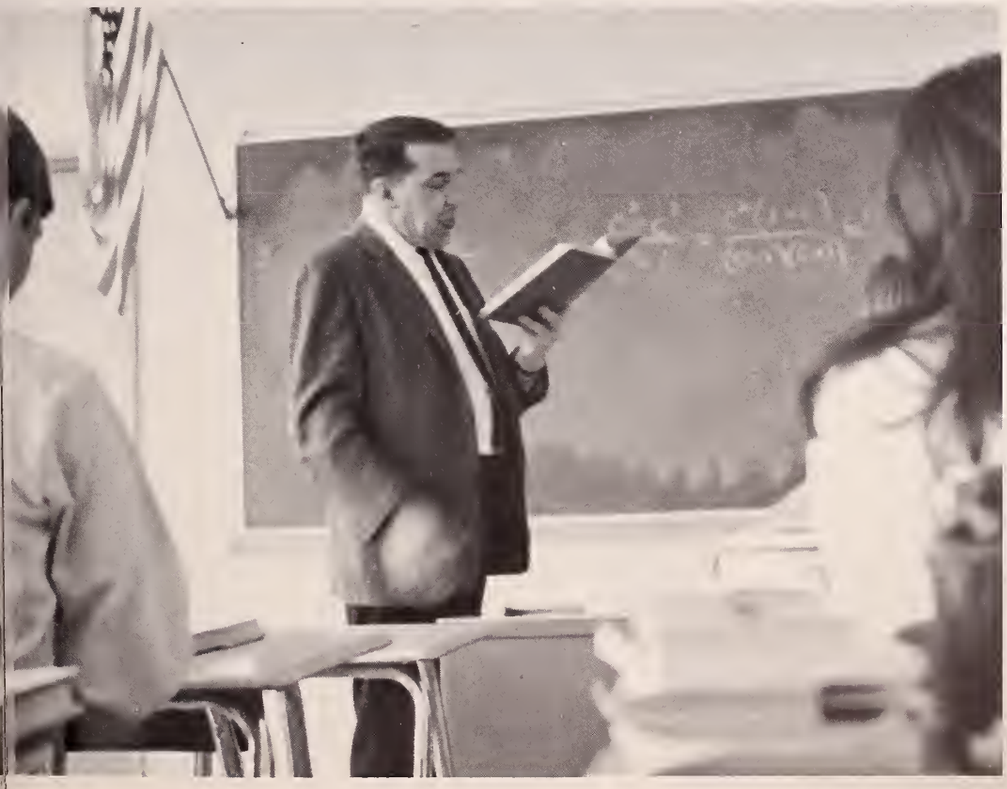

Now, wouldn't a computer be useful!

Spring, the season of life restored–
New beginnings in vicious cycle.
Birth, tenderly prepared for, arrives,
Nursed with the hope and promise
For a prosperous journey ahead.
Warmth inspires new desire for freedom.
Each tiny bud grows in great dimensions
To provide nature with its special fruit.
The beauty of a world in full bloom–

We await this birth with mixed emotions
As graduation looms ahead.
Undaunted by obstacles we must face–
Lingering much longer with friends
For the warmth of companionship before final parting.
Memories of a wonderful past, never forgotten.
We look to a future, bright, vast,
With determination to succeed.
Renewed vitality joins us with our plans
As we set out alone
To unlock the gates of the world.
To bring beauty, promise, hope to others–
In sadness we may part,
But with mounting excitement, we say hello to. . . . . .

Spring is our beginning.

SPRING

Talent Show 1968

That cameraman sure didn't get away with anything.

The beginning of Christmas vacation was highlighted by the annual talent show featuring P-C's own group of entertainers. The entire program, sponsored by the Dean's Council, was under the direction of Mrs. Alice Urann. This year's show included various musical performances, with dance lines, and comical skits.

Bored Steve?

"If you love me as I love you, we both would want to be untrue."

"Alright, boys . . . I want you to take that again, and again, and again . . ."

Wake up, Steve!

A little bit of thought and lots of rehearsing . . .

Hit it loud and clear, girls!

Pilgrim Staffs

Membership to a staff is purely voluntary. The staffs who work on the **Pilgrim** have separate functions. Certain parts of the book are handled by a particular staff. Each staff is given a deadline to submit its material. The work requires the best effort on the part of each member. With certain assignments, each staff works separately. However, the staffs are always working together to complete the yearbook on time, and make it the best representation of our school.

BUSINESS STAFF
Standing: D. Lambert; M. Karklin; R. Studley; S. Gellar; S. Dearn; B. Loebel, **Seated:** A. Gudonis; V. Dries; S. Sherman; C. Prussman; C. Simpson; D. Young; C. Silva.

STAFF EDITORS
Seated: A. Crocker; C. Gately; P. Meyer; S. Sherman; D. Thurber; **Standing:** A. Gudonis; S. Johnson; E. Minsky; C. Bates; P. Pinnetti; P. Ruozzi

BOY'S SPORTS STAFF
J. Lopresti; D. Curtis; P. Pinnetti; W. Rasmussen; Absent: R. Brown

CO–EDITORS IN CHIEF
Paul Ruozzi; Patricia Meyer; Mr. Brian Souza, Adviser

SENIOR STATISTICS
Seated: J. Furtado; D. Fry; C. Bates; C. Prussman; C. Gately, **Standing:** L. McDonald; R. Souza; E. Minsky; P. Coffey; R. Magura; N. Walker; A. Furtado; L. Pittella.

CURRICULUM
D. Morin; C. Gately; J. Neri; M. DaRosa.

Pilgrim Staffs

TYPING STAFF
M. Hollis; J. Correa; J. Chase; M. DaRosa; E. Minsky; S. Thomas; E. Silva.

CO–CURRICULUM
S. Griswald; C. Gavoni; D. Thurber; S. Thomas; D. Fortini; K. Kramer.

LITERARY STAFF
S. Radcliffe; S. Wager; P. Banker; A. Gudonis

GIRLS' SPORTS STAFF
K. Pimental; N. Darsch; C. Prussman; S. Robertson; C. Lodi.

SECRETARIES
C. Tavares; P. Gavoni; D. Wood; S. Johnson; J. Chase; S. Thomas; J. Correa.

ART STAFF
Seated: M. Barros; A. Crocker; J. Elliot; D. Lambert; L. Roberts, **Standing:** J. Pimental; R. Souza; K. Kramer; J. Darsch; C. Coffin; S. Strout.

The Freshmen

William Davis, Marilyn Fratus, Paul Maccaferri, Stuart Scott

Is the teacher that interesting?

Class of 1972

Mr. David Tarrantino

If a friend can't tell you, who can?

Cheer up, you've only got three more years, Sucker!

Now, Miss Hebden, watch me.

Let's put this in Mr. Holton's office.

Is it really the game she's watching or . . .

I wish she'd get off my back.

The Sophomores

June Lopes, Arnie Sampson, Marie Brigida, Matthew Mendes

Oh Baby!!!

Milk and quackers?

Mr. Thomas Long

Class of 1971

But, Mrs. Urann; I lengthened it yesterday.

Did you hear a bell? I didn't hear a bell.

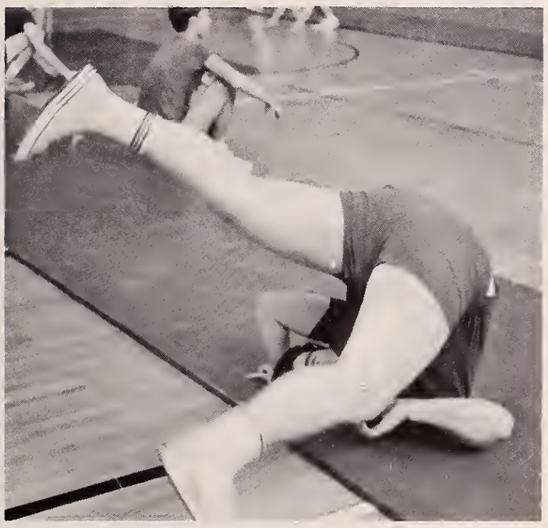

Bottoms Up!

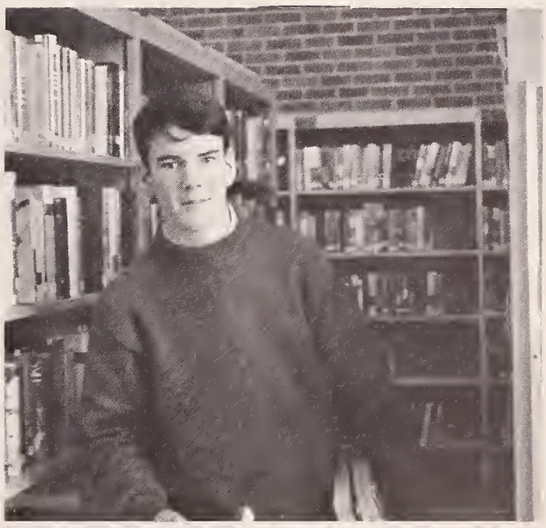

A Minahan using the library?

Hi handsome! Not you, Bazinski.

The Juniors

Paulette Correa, Nancy Valente, Jay Silva, Roger Perry

Mr. Taylor, how about buying your own lunch today?

The Class of 1970

Mr. William Johnstone
Class Advisor

Hey, Miss Draghetti's in here having a cigarette!

But, Mom . . .I've already done my English.

Roll call, Girls!

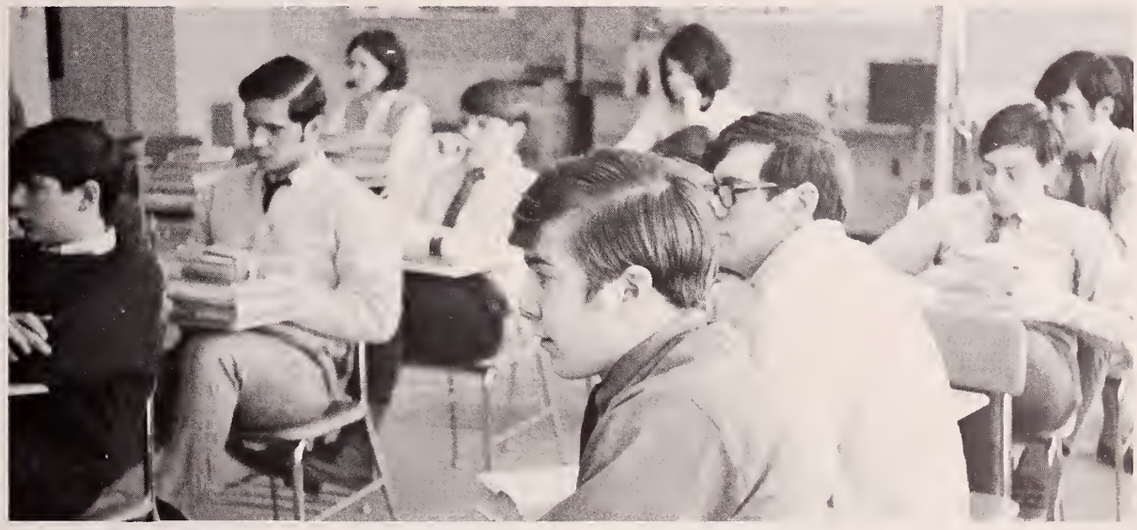

He huffed, and he puffed, and he blew the house down.

Aren't we camera shy!?!?

Taking a peek before the fire drill, huh?

The Class of 1970

Ya know, Nancy . . . we shouldn't have talked so long last night.

Parlez-vous francais?

about face!! foreward HO!

Don't worry, Sue, we're alright.

The good, the bad, and the groovy

Why doncha come up and see me some time . . .

. . . and then he said he'd make a star out of me . . .

Care to join us?

The Class of 1970

and they say girls gossip.

Droplets.
As individuals yet undeveloped
Tumble slowly, timidly from the fog
And
WHOOSH! Into the mainstream
Become
A bit more capable, more independent, gather momentum
But
The river runs a long way
Before reaching its ultimate goal.
It must pass through dark and sluggish valleys,
Wade through innumerable obstacles.
There are rocks in the bed of the river
And . . .mud.
Impedements which must be overcome or destroyed.
But the river in its courage and persistence is dauntless.
Upward it tails—further.
And further still.
The way is hard, the way is lonely.
But, now, the end is near
The obstacles are overcome
And in the distance looms—ENLIGHTENMENT.
There is but one barrier more
One more peak to climb before the work is through.
Upward—faster runs the river.
And a clear, exhilarated song pulsates through its veins.
There is no foil now
Nothing slows its progress.
FINALLY—the summit!
And over!
The last barrier broken!
Downward—Rushes the jubilant river
Head-over-heels
Laughs with the exuberence of youth
Tumbling . . .bubbling . . .boiling . . .Frothing
WHOOSH!
Joins finally with the sea.
And is, at last, at peace.

SENIORS

Plymouth-

SENIOR CLASS OFFICERS

President
Warren Valente

Vice-President
Greg Tolonen

1969

Secretary
Sharon Radcliffe

Treasurer
Joan Pimental

Carver H. S.

Julia Almeida
9 West St., Carver
Julie . . . "out-going" . . . "Oh, my gosh" . . . wants to have twins . . . peeved by a certain someone telling her she's cock-eyed!!! (J.W.F.) . . . "Library boss??" . . . prizes the '68 Roadrunner . . . happiness is graduation . . . "and then what, Julia, twins or marriage??"
Pep Squad 2, 3; Library Staff 1, 2, 3, 4; Dean's Council 4; Senior Show 4.

Priscilla Winslow Anderson
11 Overlook Terrace
"Punky" . . . "eager" . . . "It figures!" . . . wants to be a success . . . peeved by people who don't like horses . . . "outdoorsy" . . . prizes her white toy poodle and her license . . . happiness is An Endless Summer.
Pep Squad 1, 2; Senior Show 4; Senior Prom 4; Dance Committees 1, 2; Graduation Ushers 2; Office 4; Clarion 1; Badminton Intramurals 1, 2; Volleyball Intramurals 1, 3.

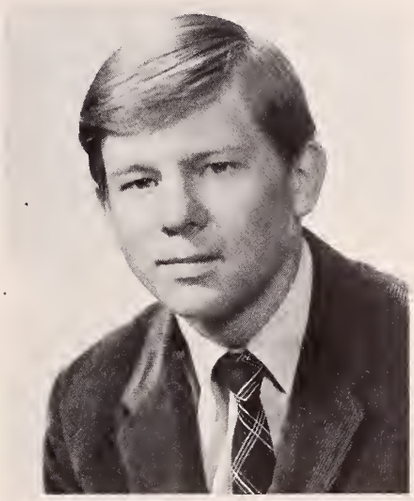

George A. Arponen
Tremont Street, Carver
Babe . . . "Hang it up" . . . "Candid" . . . prizes his diploma . . . hates Ford lovers . . . "Rollicking" . . . wants to join the Navy and go to U. of Mass.

1969

Joyce Ruth Ashley
200 Court Street
"J.R." . . . "Level Headed" . . . "Hi there!" . . . hopes to become a "good" teacher . . . Jerks and wise guys peeve her . . . "Studious" . . . prizes Cromwell . . . thinking and playing her guitar makes her happy.
A.F.S. 3, 4; Pep Squad 2, 3, 4; Drama Club 3, 4; Honor Society 4; Spanish Club 4; Heritage Day Rep. 1; Chorus 1, 2, 3; Chorale 2, 3; Math Club 4; Intramurals 1, 2; Volleyball 1; Mass. Girls State Rep. 3.

Kathryn Ann Bagnell
71 South Street
"Squeaky" . . . "positive" . . . plans to go to college . . . "Ask me if I care" . . . prizes . . . that necklace . . . but not . . . Uncle Sam . . . why Kathy? . . . "spirited" . . . happy when . . . she receives a letter from Cuba.
A.F.S. 2, 3, 4; Pep Squad 1, 2, 4; Senior Show 4; **Pilgirm** 4.

Richard Alan Baietti
313 Sandwich Street
"Rick"... Dislikes Know-It-All Girls... "composed"... Wants to attend college... "YA Know That"... Prizes his 47 Dodge "Power Wagon"... "hard-working"... Happy when he wins... The mile and... when there's a good lobster season.
Football 1; Basketball 1; Clarion 1, 2; Track 2, 3, 4; Senior Show 4; Spanish Club 2; Pilgrim Staff 4; Band 1, 2, 3. 4.

1969

Beth Ann Barkhouse
6 Warren Avenue
"Beth"... "impulsive"... "Just one time"... wants to get the most of life and enjoy it... How Beth???... "svelte"... bothered by social climbers... "Cuda" is the greatest... Beth is happy when just living.
Homeroom Rep. 1; A.F.S. 2, 3, 4; Chorus 2, 3; I.B.M. assistant 4; Girls Track 2; Honorary Rotarian 4; Senior Prom 4; Senior Show 4.

Michael Peter Balonis
52 Davis Street
Mike... "Hey!"... wants to become a Draftsman... peeved by the clique... prizes Jeanne (of course!)... happiness is being with Jeanne.
Senior Show 4; **Pilgrim** 4; Football 1; Senior Prom 4.

Steven Michael Baker
Manter's Point
"Steve"... new addition to P-C... "masculine"... "Don't give up"... college bound... and... to be a commercial pilot... "popular"... prizes... the testimony of his church... happiness is... winning that football game... peeved when... told to do something that he's already doing!!!!
Football 4; Senior Show 4.

Donald Patch Barron
32 Alden Street
"Don"... "rambunctious"... "Are you kidden"... wants to own a brewery... "For what, Don?"... peeved by staying home... "spirited"... prizes his car... going to the BaJa is what's happening for Don.
Football 1; Intramurals 1, 2, 3, 4; Track 2, 3, 4; Senior Show 4; Soccer 3, 4.

Carver H. S.

Mary Ann Barros
42 Samoset Street
Mary Ann . . . "You got that right!" . . . wants to go to Art School and then Fashion Illustration . . . peeved by unfriendly people . . . happiness is a party (naturally!)
Marching Girls 1, 2; Cheerleaders 3, 4; Intramurals Volleyball 1, 2, 3, 4; **Pilgrim** 4; Girls Track Day 2, 3, 4; Copper Club 3; Chorus 2; Senior Show 4; Sports Club 3, 4; Prom Committee 3, 4.

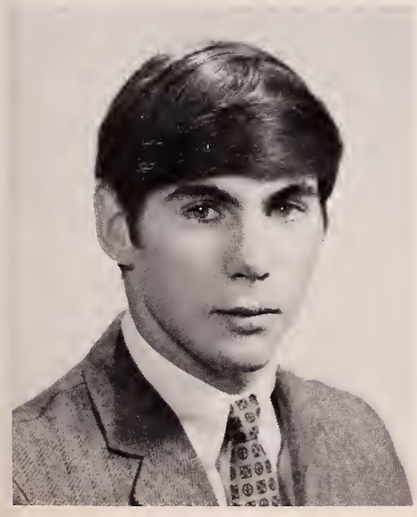

Frank Barros
Box 45 Center Street
"Stankie" . . . "likeable" . . . plans include artistry work . . . "Your all right" . . . peeved by talkable people . . . but prizes D.S. . . . "coquetish" . . . happiness is having D.S. all the time.
Football 1, 2, 3, 4; Basketball 1; Track 4; Senior Show 4.

Curtis Albert Bates
54 Standish Avenue
"Curt" . . . "Hardworking" . . . peeved when a certain someone doesn't talk to him . . . ambition . . . To teach . . . "Prankish" . . . prizes . . . his license . . . Being with B and B is happiness.
Town Government Representative 1; Senior Show 4; Concessions 3, 4; Bookstore 3; Tennis 1, 2; **Pilgrim Staff Editor** 4; Graduation Usher 3; Heritage Day 1; Class Song Committee 4; Senior Prom 4; Talent Show 1; L'il Abner 4; Future Teachers 3, 4; Dance Committees 1, 4.

Kenneth George Beal
3 Overlook Terrace
"Ken" . . . "lively" . . . likes 7th periods with Mr. Decourcy? . . . but not those Rookies . . . "cute" . . . hopes to graduate . . . "Well, I'll tell ya!" . . . college bound . . . "happiness" . . . is U.F.T.M. . . . and . . . the girls at the dugout.
Football 1, 2, 3, 4; Baseball 1, 2, 3, 4; Basketball 1; S.A.S. 3, 4; Homeroom Representative 3, 4; Junior Prom 3; Senior Prom 4; Senior Show 4; Varsity Club 2, 3, 4; **Pilgrim** 4; Dance Committees 3, 4.

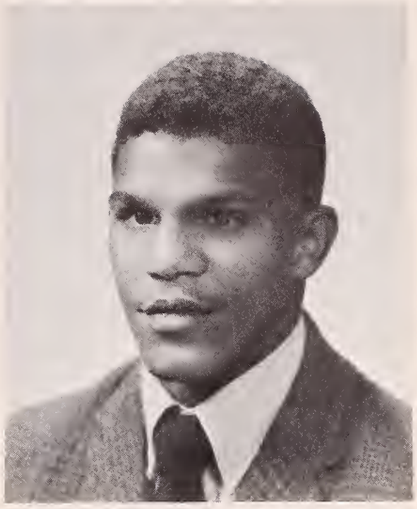

1969

Wayne Alan Beaulieu
407 Court Street
"Wayne" . . . prizes his Rick surfboard . . . Playboy?!!!? . . . "Shoot it!!!" . . . peeved by no buyer . . . "spirited" . . . "bold" . . . happiness in Anheuser-Busch Inc.
Track 2; Senior Show 4.

Adele Bongiovanni
3 South Cherry St.
Adele . . . "individualistic" . . . "You're kidding!" . . . wants to graduate from college . . . peeved by that third period class . . . "considerate" . . . prizes her contact lenses . . . happiness is the weekend, being independent, and the summer . . . (what about that party?!)
Clarion 1, 2, 3, 4; Lit 1, 2; French Club 1, 2, 3, 4; Pep Squad 1; Senior Show 4; Senior Prom 4; Graduation Usher 1; Guidance Aide 4; Woman's Club 4.

Barbara Jean Brown
26 Spooner Street
"Barb" . . . "humble" . . . "You got to be kidding!" . . . wants to join the Peace Corp . . . "unique" . . . snobs bother her . . . prizes her "true" friends . . . happiness is an endless summer!
Library Aide 1; Pep Squad 1, 2; Senior Show 4; Lit 4; **Pilgrim** 4; A.F.S. 4; Spanish Club 4.

1969

George Henry Brown
67 Pleasant Street
George . . . "Shoot it on in" . . . wants to go into the Navy . . . peeved by people who call him Georgie . . . prizes his 64 Chevelle . . . happiness is going to the BA-JA (well alright!)
Football 1; Work Study 3, 4; Senior Show 4; Talent Show 1; Intramurals.

Russell Francis Brown
261 Sandwich Street
"Rusty" . . . "Dedicated" . . . wants to win the tech! . . . peeved by losing a basketball game 69-67! . . . prizes P.B. . . . "composed" . . . happiness is being with a certain someone.
Basketball 2, 3, 4; Track 2, 3, 4; Cross Country 3, 4; Baseball 1; Varsity Club 1, 3, 4; Intramurals 2, 3; Student Council Representative 4; Boys Sports Staff 4; Homeroom Representative 3; Senior Show 4.

Catherine Bryant
4 Meadow Street
Carver
"Cathy" . . . probing . . . dislikes . . . being kept waiting . . . happiness . . . is . . . being with Ronny . . . wants . . . to teach first grade . . . and . . . to marry . . . "spirited" . . . prizes . . . Ronny.
Student Day Exchange 3; Lighthouse Project 3; Senior Prom 4; Senior Show 4; Intramurals 1, 2, 3, 4; Pep Squad 1, 2; Student Government Day 1; Junior Prom 3; Future Teacher's 4; Women's Club 4.

Carver H. S.

Sharin Lee Bumpus
Braley Lane RFD No. 4
"Sharin"... "You're outa your tree kid!"... wants to graduate and get married... prizes that certain ring... happy when with Chuck... but... peeved by Mr. R. and Miss C.
Chorus 2, 3, 4.

Peggy Lee Burton
26 Olmstead Terrace
Peggy... "Amusing"... wishes to travel... "Wise up!"... prizes a certain ring... "fair"... hates getting up early Monday mornings... Weekends at Ellen's make her happy... Why Peggy?
Future Nurses 1; Pep Squad 2; Fashion Show 1; Senior Show 4.

Carolyn Butterfield
15 Coles Lane
"Carolyn"... "considerate"... "No! No! No!"... prizes her little sister Amy... "sociable"... here comes a Math teacher... peeved by R.D.... happy when babysitting on weekends.
Guidance Aid 3, 4; Future Teachers 3, 4; Future Nurses 2, 3; A.F.S. 2, 3, 4; Pep Squad 2; **Pilgrim** 4; Senior Show 4; Senior Prom Committee 4; Concessions 4; Chorus 2.

1969

Alfred Arthur Camara
22 Hamilton Street
"Arttie"... "Wave to the people, Henry"... "sporty"... wants to go to college... and major in History... "active"... Peeved... by 5th period study... and Mr. M!!!... prizes Archie... happiness is... playing for the New York Mets.
Baseball 1, 2, 3, 4; Band 1; Intramurals 2, 3, 4; Senior Show 4; Weightlifting 3, 4.

John Albert Canevazzi
8 Prince Street
"Impulsive"... Jackie... a future draftsman... license... That penny in the bottle... ???... "you know that, Mac!"... good natured... Being with whom??
Senior Show 4.

David Lee Centeio
Meadow Street, Carver
Dave . . . "I doubt it" . . . "Neat" . . . prizes that "58" Ford . . . but . . . watch out for Beany's driving . . . Dave's bound for the Marine Corp . . . "Carveritc?" . . . happy with that certain girl . . . and the weekend . . . I wonder why??
Baseball 1, 2; Intramurals 1, 2, 3; Soccer 3.

1969

•

Amy Beth Cleveland
Doten Road
"Trixie Trippee" . . . "foxy" . . . "Is he really ahead" . . . ambition to believe . . . "earnest" . . . peeved by stale smoke in the V.W. . . . prizes an excedrin bottle . . . happiness is Peter.

Bruce Edward Clark
Lakeview Street
South Carver
Bruce . . . "Unreal" . . . Rolly . . . brithe . . . Anchors away . . . college . . . and a million dollars . . . are his future plans . . . peeves by the hippies and dogs . . . but not . . . making more money than he can spend . . . $$$

Margaret Frances Coffey
3 Murray Street
Peggy . . . "Is that right?" . . . "grandoise" . . . wants to be successful . . . and happy . . . peeved by shy and possessive people . . . "magnanimous" . . . prizes her sailboat . . . from whom? . . . happiness is . . . complete freedom.
A.F.S. 1, 2; Chorus 1, 2; Prom Committees 3, 4; Senior Show 4; Office Assistant 4; Leader Corp. 4; **Pilgrim** 4; Future Nurses 3.

Joan Sophia Chase
42 Stafford Street
"Joanie" . . . wants to go to college and be an elementary teacher . . . "considerate" . . bothered by insincere and conceited people, and useless arguments . . . prizes her classring, true friends, and her godchild "Kim" . . . "demure" . . . happiness is sleeping late mornings (yawn).
A.F.S. 2, 3, 4; Future Teachers 3, 4; **Pilgrim** 4; Future Nurses 2, 3, 4; Clarion 3, 4; Pep Squad 2; Senior Show 4; Senior Prom Committee 4; Typist Pool 3.

Carver H. S.

David Melvin Conroy
58 Alden Street
"Dave"... intellectual... wants to play at B.G. again... "That's wonderful!"... athletic... prizes a B-ball... Rainy days peeve him... but happiness is "swish!"
Basketball 1, 2, 3, 4; Tennis 1, 2; National Honor Society 3, 4; Cross-country 1, 3, 4; Track 3; Homeroom Rep.

Christine Coffin
Rocky Hill Road
"Tean"... "devoted"... "Are you serious?"... plans to teach high school art... and travel... unfriendly people peeve Tean... "punctual"... prizes "Oscar"... happiness is getting out of Plymouth as much as possible... and W.P.
Art Club 1; Spanish Club 2, 3; Treasurer 2; Marching Girls 2, 3, 4; Co-Captain 4; A.F.S. 3, 4; President 4; Student Council 3, 4; Secretary 4; Homeroom Representative 3, 4; Senior Show 4; Graduation Arch Bearer 2, 3; Dance Committees 2, 3, 4; Teacher Aide 3; Talent Show 3, 4; Junior and Senior Prom 3, 4; Future Teachers 3, 4.

Cheryle Bernadette Correa
30 Whiting Street
"Cher"... "whimsical"... prizes her baby sister... but not that sophomore sister... "Yea Right!"... wants to become a professional dancer... happiness is a certain Bridgewater boy from the class of "69" and T.E.C.
Majorettes 2, 3, 4; Senior Show 4; L'il Abner Choreographer 4.

Stephen William Corvini
1 South Cherry Street
Steve... "organized"... happiness is gym classes with Mr. Cryer... "Aw Nuts!"... Dislikes those French classes... Why Steve?... Future math major... "studious"... prizes his license and car.
Baseball 1, 2, 3, 4; Basketball 1, 2, 3, 4; Band 1, 2, 3, 4; Senior Show 4; National Honor Society 3, 4; Dance Band 3; Student Government Day 1.

1969

Jeanne Marie Correa
62 Seven Hills Road
Jeanne... "outgoing"... "That's life"... plans include teaching a kindergarten... then marriage... "Can we guess, Jeanne?"... peeved by the clique... Sister Kristen is prized... Happiness is being with Mike... Sweet!
Senior Show 4; Senior Prom 4; **Pilgrim** 4; Class Song 4; Guidance Assistance 4.

Antone Joseph Costa
Carver Road
"Mrs. Grimble"... wants... to be like Jeanne Glens... prizes... those nickels... and... dimes..."Happy" with... the summer nites at the lampsite... "It was valla a pudge"... "relaxed"... but... oh... that Gertie... and... her handcups.

1969

Kevin Peter Cotti
34 North Spooner Street
Kevin... racy... a future "ace" mechaine... prankish... prizes his Fairland G.T.... what about Chevy lovers???... Happiness is... those Sunday nite trips to Boston.
Intramurals 1, 2, 3; Work Study 4; Senior Show 4.

Mary Leilani Couter
West Pond Road
Lani... "sophisticated"... so "Mazel taff!"... hopes to keep the pact... dislikes peopel who call her Mary... "devoted"... happiness is summer time... tarot cards.
Marching Girls 2, 3, 4; Book Store 2, 3; A.F.S. 3, 4; Co-Editor of "Lit" 4; Future Teachers 3, 4; Drama Club 3; French Club 3; Senior Show 4; Lit 3, 4; A.F.S. Host Sister 4; Senior Statistics 3; Honorary Student Council Member 4.

Eileen Frances Cox
2 Bayberry Road
Manomet
"Leen"... "frolicsome"... a future airline stewardess... "happiness"... is... waking up on a Monday morning and not going to school... "sincere"... prizes her money... but... gym class... No.
Guidance Aid 2, 3; Senior Show 4; **Pilgrim** 4; Senior Prom 4; Pep Squad 2; Graduation Usher 3.

Alison Elizabeth Crocker
Old Sandwich Road
Ellisville
"Lissa"... "Talented"... ambition to go to college... sister named Jenny peeves her... "easy-going"... prizes keys to the VW... "reserved"... happiness is Freak Night... You Bet!
Debate Club 1, 2; President 2; Clarion 1, 2, 3; **Lit** Magazine 3; **Pilgrim** Art Staff 1, Editor 4; Leader Corps 3, 4; French Club 1; Senior Show 4; L'il Abner 4.

Carver H. S.

Kathleen Mary Curran
10 Nelson Street
"Kate"... prizes her books... "determined"... ambition—to write the "Great American Novel"... "If it wasn't for BAD luck, I wouldn't have ANY luck at all"... "active"... peeved by small talk... Happiness is no more crawling animals.

Marie Jennifer DaCosta
20 Savery Ave.
Jackie... "Oh Brother"... plans to be a hair dresser... prized possession... her license... peeved by Mr. M.... and snobs... happiness is... being with friends.
Senior Show 4; Talent Show 1, 2, 3, 4; Library Aide 1; Art Assistant 2; Future Nurses 1; Pep Squad 1; Chorus 1, 2, 3, 4; Nurse Assistant 4; Senior Usherette 4; Junior Prom.

Marie Joanne DaRosa
Center Street, Carver
"Ree Ree"... "There ya go!!!"... "friendly"... prizes those letters from... Vietnam... Marie wants to be a beautician... but thumbs down on people with nasty dispositions... "reserved"... She'll be happy... when... a certain guy comes home from Vietnam.
Future Nurses 1, 2, 4; Pep Squad 1, 2, 4; Chorus 1; Senior Show 4; Concession 4.

1969

Jeffrey Joseph Darsch
3 Mt. Pleasant Street
"Jeff"... "easy going"... "Hang loose"... Oh ya Jeff!... prizes his V.W.... but not P.E.... wants to go to Vietnam... and home again... "flirtatious"... happiness is... T.E.C. No. 13.
Football 1; Baseball 1; Cross Country 2; Work Study 3; Soccer 3, 4; Intramurals 1, 2, 3; Chess Club 2; Senior Show 4; Talent Show 3, 4.

Nancy Mary Darsch
Sunrise Avenue
Nance... "out-going".. "Cheeza"... hopes to get through P.E. and teach... Monday mornings and Hingham peeve her... her license and elbows are prized... "Elbows, Dash??!"... "athletic"... happiness is winning a banana split!!!
Field Hockey 1, 2, 3, 4; Basketball 1, 2, 3, 4; Softball 1, 2, 3, 4; Girls Sports Club 1, 2, 3, 4; Pilgrim 3, 4; Senior Concessions 4; Band 1, 2; Senior Show 4; Lab Assistant 2; Vice-President 1; Future Teachers 3, 4.

Patricia Susan Davis
Beaver Dam Road
Grease Monkey... Sock it to me... sprite... Patty wants to be a hair dresser... Mr. Robinson and teachers in the girls room peeve her... content... Happiness is being free from a certain someone.

Sherley Louise Dearn
Federal Furnace Rd.
Spinner... "Gadfrey"... Supercalifragilistexpealidocious... prizes her license... Shirl wants to help the handicapped children... dislikes Jumbo and the Carver Cops... pandemonium... happy with that certain someone (who?) T.P.I.L.I.B.T.B.W.
Dance Committees 1, 2, 3, 4; Prom Committees 3, 4; Clarion 1, 2, 3; Intramruals 1, 2, 3; **Pilgrim** 4; Pep Squad 1, 2, 3; Concession 3, 4; Senior Show 4; Guidance Assistant 3.

1969

Paul Maurice DeCost
132½ Sandwich Street
"Paul"... "Be right"... why?... lost... off to the Maritime Academy... prizes his license... but... thumbs down... to physics with Miss D... "individualistic".. friendly... coming to school and finding all gym teachers sick... is his happiness.
Football 2, 3; Baseball 2, 3, 4; Intramruals 1, 2, 4.

Edwin Robert Delano, Jr.
186½ Summer Street
"Ed"... "Be right"... "Bright"... wants to be a jet mechanic.. prizes that Jeep... but not... Cotti's Ford... How come, Ed?... "happy"... happy when... hunting beach Jeeps...???

Theodore Neil Dias
26 Peck Avenue
"Teddy"... "adaptable"... wants to be successful (at what?)... prizes his car... "determined"... peeved by stupid people... happiness is being with Paulette.
Senior Show 4; Track 2, 3; Band 1.

Carver H. S.

Michael Hines Donelan
10 Clyfton Street
"Mike"... amiable... wants to get away... the world peeves him... athletic... prizes his membership in the UFTM... Happiness is going to the dugout... Why, Mike?... "Got a haircut last week."
Football 1, 2, 3, 4; Track 2, 3, 4; Weightlifting 2, 3, 4; Intramruals 2, 3; Student Council 4; Varsity Club 2, 3, 4; Heritage Day 1; Dance Committees 1, 2, 3, 4; Junior Prom 3; Senior Show 4.

Roseann Doten
12 Towns Street
"Rosy"... "busy"... a future nurse... Oh, no... another one of Mr. Dietlin's lectures... "Rat's"... "sociable"... "happiness"... is... finding the opener to a roll of lifesavers.
Drama Club 2, 3, 4; Future Nurse's Club 2, 3, 4; Leader Corps 3, 4; Guidance Aide 2, 3, 4; A.F.S. 3, 4; Spanish Club 1, 2; **Pilgrim** 4; Senior Show 4; Senior Prom 4; Junior Prom 3; Concessions 3, 4; Intramurals 1, 2, 3; Lab Assistant 2.

Robert Drake
27 Rexford Road

1969

Virginia Josephine Dries
20 Standish Court
"Ginny"... "scholarly"... "Hi".. plans include college... and traveling... peeved by people who are always late... "WHO Gin?"... "persistant"... prizes her piano... A certain Canadian friend makes Ginny happy.
Chorus 1, 2, 3, 4; Math Club 1, 2; Spanish club 3, 4; Talent Show 3; Future Teachers Club 3; Chorale 2, 3; French Club 2, 3, 4; Deans Council 1, 2, 3; Senior Show 4.

Yvonne Marie Dupuis
20 Davis Street
"Bonnie"... enthusiastic... "Sorry about that"... wants to be sucessful... peeved by a certain teacher... prizes her classring and a stuffed monkey (from whom?)... obliging... happiness is no school... getting out of 7th period for an away game.
Field Hockey, Manager 2, 3, 4; Softball 1, 2; Softball Manager 3; Library Staff 3, 4; Pep Squad 1, 2, 3; Intramurals 1, 2, 3, 4.

Ronald Edward Dzengeleski
Bartlett Road, Manomet
"Ding-a-ling"... "wordly"... "Knock it off!... wants to go to college.. peeved by having no place to go!... "sociable"... prizes his 56 G.T.O.... happiness is C.G.

1969

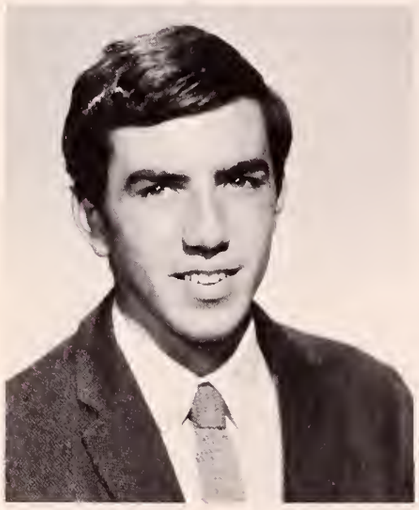

Martin Anthony Enos
Russell Mills Road
Marty... "pensive"... "Your Drunk"... Oh how those study hall teachers peeve him!... "Trust-worthy"... prizes his guns... happiness is winning a soccer game!... Maybe???

Jill Elliot
RFD No. 1
"Jill"... "pretty"... "You don't have to ya know!"... peeved by those small freshman... "Frank"... prizes her bip-bee? (what!?!?...)... happiness is graduating finally.
Bookstore 3; Dance Committees 3, 4; Prom Committees 3, 4; Senior Show 4; **Pilgrim** 4.

Brian Andrew Eames
Gate Street, Carver
"Barn"... "Lappy-Lap"... oh ya!!... prizes that '57 Chevy... but not... people who drive S-L-O-W... Shy and Tricky... to graduate is Brian's hope... "On the go"... happy with a tank full of gas.
Baseball 1, 2, 4; Intramurals 1, 2, 3, 4.

Wayne A. Erickson
Meadow Street, Carver
Leif... "alpine".. Watch out Navy, here he comes... "What ya say?"... prizes his "65" Comet... "placid"... happiness is work study.

Carver H. S.

Valerie Fernandes
131 Center Street
North Carver
"Val"... "warm"... "You know that Jack"... wants to be a hairdresser... dislikes people minding other people's business... "natural"... prizes S.D.... happiness is going out with a certain boy.
Sports Club 1, 2, 4; Library Staff 3; Basketball 1, 2, 3, 4; Senior Show 4; Softball 1, 2, 3, 4; Pep Squad 1, 2, 3, 4.

Paul Fernandes
West Street, Carver
"It's good for you!!!"... "Bear"... musculine... prizes that... Black Chevy... but not... A.F.... how come??... good-natured... smile Paul... here comes... Donna.
Football 1, 2, 3, 4; Intramurals 1, 2, 3, 4; Senior Show 4; Work Study 3, 4.

Monica Ferro
16 Prince Street
"Monny"... "gentle"... future teacher... "Really??"... "cordial"... peeved by Monday mornings... and happy when there's no school... prizes her license.
Marching Girls 2, 3, 4; A.F.S. 3, 4; French Club 2, 3, 4; Guidance Aid 2, 3; Drama Club 3; Future Teachers Club 3, 4; **Pilgrim** 4; Graduation Usher 1, 3; Senior Show 4; Student Government Day 1.

Nelson Anthony Fontes
Center Street
Carver
Nelson... Shoot it... virile... Nelson wants to be involved in Professional Sports... gregarious... peeved by conceited people... "My car"... happiness is graduation.
Basketball 1; Soccer 4; Baseball 1, 2, 3, 4; Intramurals 1, 2, 3, 4.

1969

Richard Carlton Folsom
9 Mayflower Street
"Richie"... wants to travel and visit Hawaii... "chatty"... "probing".. peeved by Mr. C.... "Don't knock it til you've done it!!!"... prizes his class ring... happy when playing his records.

Donna Marie Fortini
6 Grandview Drive
"Dawn"... "modish"... "So what"... wants to be an Airline Stewardess... what for??..."congenial"... peeved by snobs... prizes her license... happiness is her weekends (why).
Cheerleaders 2, 3, 4; Senior Show 4; **Pilgrim** 4; Drama Club 1; A.F.S. 2, 3, 4; "Lit" 4; Guidance Assistant 4; Sports Club 2; Spanish Club 2; Pep Squad 2; Deans Council 4; Graduation Usher 3.

1969

Pilar Fuentes V.
West Pond
"Pili"... our foreign exchange student... wants to finish college... "stylish"... "blushing"... "Noemi"... what's that?... prizes... her ski equipment... happiness is... Vida... Life!
A.F.S. 4; Honor Society 4; Honorary member S.A.S. 4; Marching Girls 4; Senior Show 4; Tennis Intramurals 4.

Deborah Lee Fry
25 Stafford Street
"Debi"... "Lively"... peeved by her baby brother... "You'd be surprised"... "Talented"...wants to teach music... prizes... "Boris" and her families love... happiness is... her second family.
Cheerleaders 1, 2, 3, 4; Co-Captain 4; Chorus 1, 2, 3, 4; President 4; Gym Show 2; Guidance Aid 4; Girls Track Meet 2; Drama Club 2, 3, 4; Woman's Club Representative 4; L'il Abner 4; Senior Show 4; Girls Sports Club 1, 2, 3,4; Deans Council 3, 4; A.F.S. 3, 4; Intramurals 1, 2, 3; **Pilgrim** Staff 4; Pep Squad 1, 2, 3, 4; Bookstore 3.

Alice Patricia Furtado
10 Christopher Road
Alice... "charming"... "oh yaaa"... wants to get Marie in all her classes... "austere"... peeved by P.F. (who's that, Alice?)... prizes the good times in Petrell's Olds... happiness is a party.
Field Hockey 2; Sports Club 2; Intramurals 2, 3; Talent Show 3; Bookstore 3, 4; Senior Statistics 4; Prom Committee 3, 4; Senior Show 4; Graduation Usher 3; L'il Abner-Costumes 4.

Jean Marie Furtado
7 Cordage Street
Jeanie... "beaming"... "Oh brother"... hopes on marriage and a good life... "Spicy"... peeved by late people... "Who Jean?!"... Happy when with Bobby.
Pep Squad 1, 2; Senior Show 4; Marching Girls 3, 4; Talent Show 4.

Carver H. S.

Christine Gately
68 Sandwich Street
Chris... bouncy... whimsical... "Definately!!"... prizes her gold ring... but frowns to... P.P.... and D's... "groovy"... wants to graduate from college... then travel... and change the world... doesn't everybody... H.O.G.O.C.
A.F.S. 1, 2, 3, 4; Marching Girls 2, 3, 4; Latin Club 1, 2; Spanish Club 3, 4; Math Club 1; Tennis 1; Future Teachers 3, 4; Women's Club 4; Senior Show 4; Prom Committees 3, 4; Dance Committee 3; **Pilgrim** 4; Graduation Usher 3; Town Government Rep. 3; Homeroom Rep. 3.

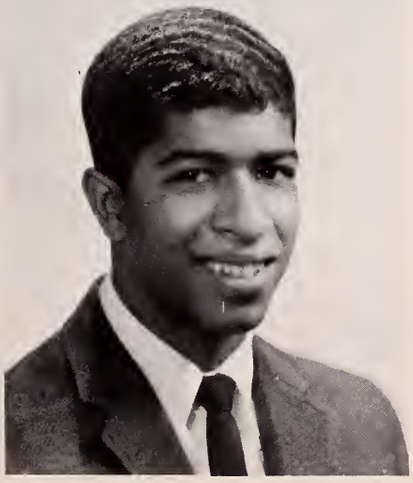

Catherine Gately
68 Sandwich St.
"Cathy"... "calm"... "Ya"... wants to finish college... peeved by being sick... "pleasant"... prizes a certain necklace... happiness... is going with R.E.D. (that's understandable).
Graduation Usherette 3; Marching Girls 2, 3; A.F.S. 1, 3, 4; Latin Club 1; Math Club 1; Spanish Club 3; Woman's Club Rep. 4; Senior Show 4; Prom Committee 4; Dance Committees 2, 3, 4; **Pilgrim** 4; Future Teachers 4.

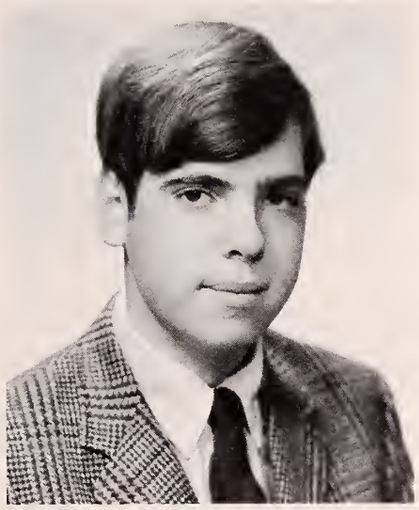

Sherman A. Geller
3 Lothrop Street
"Sherm"... "intelligent"... wants to be a success... prizes his Pilgrim hat... but... French... No!... "Right, try another one"... "composed"... "Happiness"... is... long week-ends... and... short weeks.
Band 1, 2; Franch Club 1, 2, 3, 4; Latin Club 1; Usher at Memorial Hall for Boston Pops 3; Tennis 1, 2, 4; **Pilgrim** Business Staff 4; Senior Show 4; Language Lab Assistant 2; Homeroom Representative 4.

Gregory Paul Gomes
46 High Street
North Carver
"Beany"... ambitious... Tell ya now... wants to attend a Junior College... service bound... "easy-going"... peeved by Monday mornings and 6th period English class... prizes his 57 Chevy... happiness is the Tech Tourney.
Basketball 1, 2, 3, 4; Baseball 1, 2, 4; Intramurals 1, 2, 3, 4; Senior Show 4; Graduation Usher 3; Dance Committee 1.

1969

Thomas Peter Giovanetti
29 Sunrise Avenue
"Tommy"... "devoted"... "What can I say?"... Oh! that first period class... zzzzz... Tom's college bound... and... winning the OCL... is his happiness... quiet... prizes those golf clubs... FORE!!!
Golf 1, 2, 3, 4; Intramurals 2.

Brenda Lee Goodwin
Beaver Dam Road
Manomet
"Keep the faith"... Brandie... Petite... wedding bells are in her future... cherry... prizes that hope chest... Joey... thumbs down to Uncle Sam.

1969

Sharon Lee Grennell
3 Town Street
"Shan"... "witty"... bound for... Hairdressing school... Oh!... those Monday mornings... "prankish"... prizes her license... and those WEEKENDS!!!... what happens Sharon??
Pep Squad 1; Graduation Usher 1; Senior Show 4.

Paula Catherine Govoni
8 Karle Place
"Paula"... easy going... future teacher... happiness is going to the beach with a certain someone... "Hey you"... quiet.. dislikes not having the car... prizes her tan.
Teacher Aid 3, 4; Leader Corps 4; **Pilgrim** 4; A.F.S. 1, 2, 3, 4; Future Teachers 3, 4; Future Nurses 2, 3; Homeroom Representative 3; Guidance Assistant 4; Clarion 2: Senior Show 4; Women's Club Representative 4; Student Govt. Day 1.

Anne Louise Gudonis
51 Forest Avenue Exit
"Anne"... "studious"... wants to teach... peeved by Monday mornings... prizes her STUFFED ANIMALS... "quiet"... happiness is sleeping late on Saturdays.
Bookstore 2; A.F.S. 3, 4; National Honor Society 3, 4; Math Club 2, 4; French Club 2, 3, 4; Drama Club 3; Pep Squad 2, 3; Women's Club Representative 4; **Pilgrim Business Staff** 4; Literary Editor 4; Senior Show 4; Junior Homeroom Representative 3; Chorus 3; Intramruals 2; (badminton); Future Teachers of America Tutoring 3; Teacher's Aide 3; Head Start 2, 3.

Cheryl Ann Haarala
332 Popes Rd.
West Carver
"Cheryl"... "gay"... "Oh, I don't know."... wants to teach... peeved by a certain brother... "soft spoken"... prizes her car... happiness is a full tank of gas.
Pep Squad 1, 2; Art Club 2; Enameling Club 2; Future Teachers 3, 4; Teacher Aide 3; **Pilgrim** 4; Senior Show 4; Prom Committee 4; National Honor Society 4.

Carver H. S.

McAllister Jefferson Haigh
Summer Street
Cal . . . plans include college . . . in Hawaii . . . "independent" . . . prizes relitivly simple grasp of the un obvious . . . It's no big thing . . . "out-going" . . . happiness is Peace.
Soccer 3, 4; Intramurals 3, 4; Spanish Club 1, 2; A. F. S. 4; Prom Committees 3, 4; Town Govt. Rep. 1; Talent Show 3; Student Exchange Program 3; Homeroom Rep. 3; Senior Show 4; Pilgrim 4.

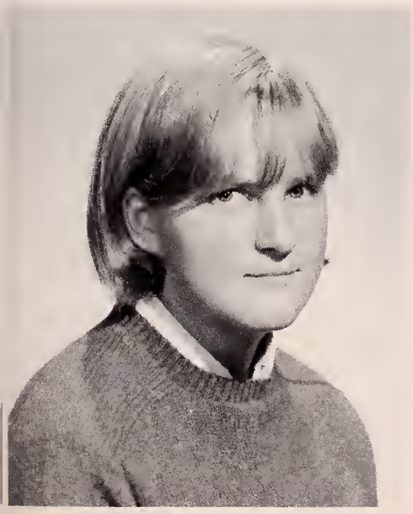

Patricia Ann Habeeb
115½ Summer Street
"Pat" . . . "serene" . . . prizes . . . her friends . . . happy with . . . a license . . . and . . . a car . . . "You know that!" . . . business school bound . . . People who think they're better than others . . . peeve her . . . a future secretary . . . "saucy."
Intramurals; Secretarial Pool 4; Senior Show 4; Food Sale 4.

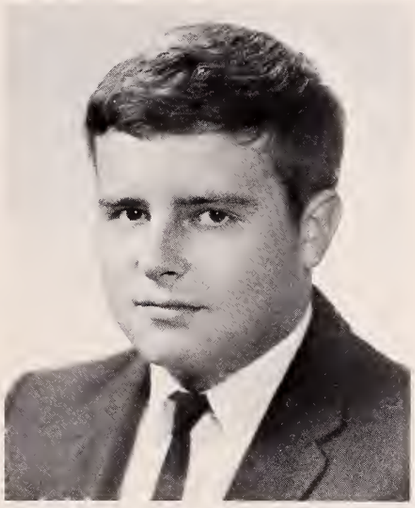

Paul David Halunen
Main Street
Carver
Hal . . . quick . . . "Duba" . . . cement or paste . . . a future Mason . . . carefree . . . cold ones please him . . . turn your back on Bossy People.

Karen Louise Hanson
Beaver Dam Road
Manomet
Getting . . . (zzz) up Monday mornings . . . peeves Karen . . . mild . . . "you know that!" . . . prizes . . . her charm bracelet . . . obliging . . . G: W. . . . a future secretary.

1969

Donna Marie Hamblin
3½ Town Street
"Don" . . . "shy" . . . "Jing-a-ling" . . . peeved by . . . her brothers . . . but . . . Oh . . . those letters! . . . from whom Donna? . . . a future nurse . . . happy . . . with . . . that certain guy.
Future Nurses 3, 4.

David Ellison Harper
4 Washington Street
Dave . . . "smart" . . . "Well all right" . . . wants to teach woodworking . . . peeved by snobbish girls . . . conscientious . . . prizes his license . . . happiness is getting his pay check.
Intramurals 2; Driver Ed 3.

Eunice Rae Harris
171 Jordan Road
"Eunie" . . . "flitty" . . . wants to travel to South America . . . "Wait a minute!" . . . likes a linguica pizza . . . with mushrooms . . . prizes . . . her brother's extra car key . . . "devoted" . . . peeved by . . . Lunch C.
Spanish Club 1, 2; Pep Squad 1, 2, 3, 4; Girl's Track 2, 3, 4; Senior Show 4; Clarion 4; Office Worker 4; Little Abner 4.

1969

Frederick Michael Hart
Doten Road
"Rockey" . . . "I may not always be right, but I'm never wrong" . . . "energenic" . . . prizes his '62 "Slush Puddler" . . . wants to be an air traffic controller . . . "studious" . . . happiness is owning my own plane.
Debate Club 1; Leader Corps 2, 3, 4; Weight Lifting 1; Chorus 2; Work Study 4; Chess Club 2; Library 1; Drama Club Production Crew 2; Intramurals 1, 2.

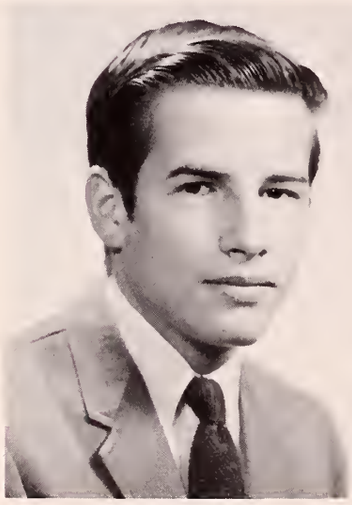

Victor Marc Higgins
234 Standish Avenue
"Vickie" . . . "amicable" . . . peeved with . . . his Little Brother . . . "59" Ramblers . . . "67" Cougars . . prizes . . Laurel I . . . wants to make a $1,000,000 a week . . . "Not Really" . . . Happy when with Laurel I . . "calm."
Chess Club 2, 3, 4; Senior Show 4; Intramurals 1, 2, 3, 4.

Donald Paul Hitchcock
16 Wareharm Street
South Carver
"Knuck" . . . requich . . . "Rubbish" . . . "60" Chevy . . . Too bad . . . Blue lights on blue cars . . never . . . Harmonious . . . Future plans are to play . . . what???

Carver H. S.

Marjorie Hollis
Rocky Hill Road
Marg . . . "cute" . . . "Ya know" . . . wants to get married . . . peeved by coming home early . . . prizes a certain ring . . . "polite" . . . happiness is being with Bill (that's understandable!).
Senior Show 4; **Pilgrim** 4.

Debbi Anna Holmes
Main Street, Carver
"Debbi" . . . "Hot Dog!" . . . T. P. I. L. I. B. T. B. W. . . . hopes to become a hairdresser . . . "flirtacious" . . . being with Philip makes this girl happy . . . but not the Carver Cops!!
Pep Squad 1, 2; Library Staff 3; Drama Club 1, 2; Cafeteria Aid 3.

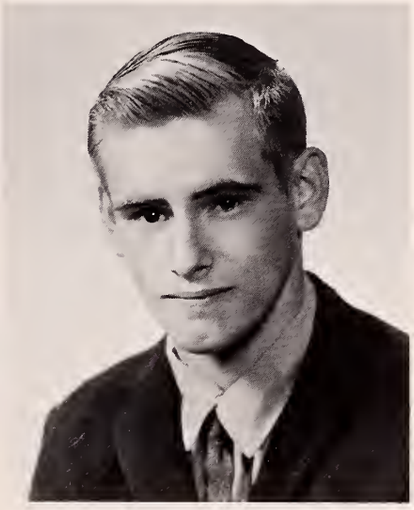

Russell William Holmes
Long Pond Road
"I don't want to do it!" . . . Russ . . . helpful . . . to own a bog . . . thumbs down to D. N. . . . but, those guns . . . Oh! to have friends . . . good natured.
Baseball 1, 2.

1969

Sandra Kendrick Holmes
Main Street, Carver
"Sandy" . . . "zany" . . . "Oh Man" . . . wants to be an airline stewardess . . . peeved by a certain lady . . . prizes a certain guy in the Air Force . . . "spicy" . . . happiness is the summer of 1968 . . . P. I. L. B. T. B. W.
Chorus 1, 2; Cafeteria Aid 1, 2, 3, 4; Future Nurses Club 4.

Cassandra Lee Houston
7 Plymouth Street, Carver
Cussy . . . talkative . . . "Would you believe . . . smiles for . . . Steve's letters . . . what about when he comes home . . . ??? . . . energetic . . . hairdresser.
Senior Show 4; Drama Club 2; Debate Club 2; Future Nurses 1, 2.

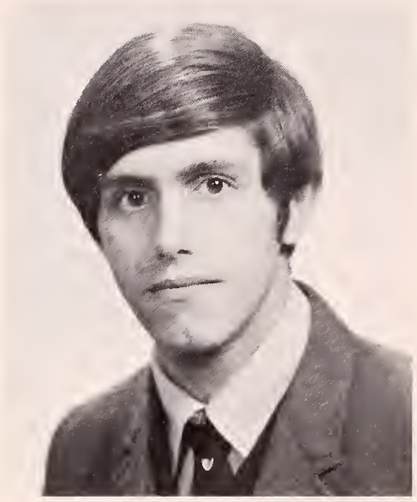

John M. Iacoviello
42 Dwight Ave.
John . . . "reserved" . . . wants to be a Psychologist . . . "Wow" . . . prizes his motorscooter . . . but not getting to school late . . . happiness is getting anywhere.

1969

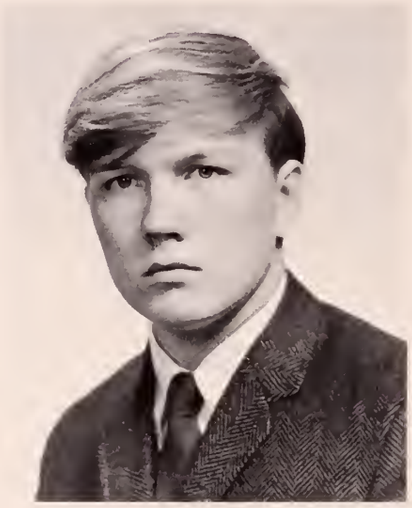

Jay Wendell Johnson
Fremont Street, Carver
"Johnny" . . . "Virile" . . . "Could be" . . . Getting up mornings bother him . . . hopes include "Graduation" . . . license is the best . . . Weekends and Charl go together to make Jay happy . . . "hefty."

Kathleen Ann Jensen
Surrey Drive
"Kath" . . . "domestic" . . . prizes . . . that class ring . . . but not . . . people who talk too much . . . "Is that right??" . . . marriage is her aim . . . To Steve . . . "new comer."

Neal A. Johnson
Meadow Street, Carver
"Neal" . . . "Nocturnal" . . . Dislikes . . . phoneys . . . wants to have his own band . . . someday . . . "That's Groovy!" . . . "Smilely" . . . Happy with a certain . . . L. R. . . . prizes his bass guitar . . . and . . . his license.

Sandra Jean Johnson
Tremont Street
So. Carver
Sandy . . . "Carverite" . . . "You know that!" . . . wants to go to college. . . peeved by the Carver cops (why, Sandy?) . . . "lively!!" . . . prizes her '66 Mustang . . . happiness is another party . . . How come?
Simulated Town Meeting 2; Homeroom Rep. 3, 4; Senior Show 4; Senior Prom 4; National Honor Society 3, 4; Talent Show 4; Pep Squad 1, 2; Typist Pool 3; Women's Club; A. F. S. 4; Heritage Day Rep. 1.

Carver H. S.

Susan Johnson
28 Bradford Street
"Sue-Sue"..."wait a minute"... sweet... for what???... peeved by.. doing those dishes... but prizes...that baby book... happiness is... playing cards with Penny.

Demetra Maria Kamataris
Beaver Dam Road
"Demi"... "Pasta-fa-zoul!!!"... is that so!... to be an Airline stewardess... is in her future... "good-natured"... prizes her fishing pole... but never say "Goodbye".. "durable"... happy...dancing to the beat of a good band.

Mary Lydia Karklin
Manomet Avenue
Manomet
"Mary"... "smart"... college bound... then... the Peace Corps... prizes her room... "sociable"... peeved by... neighbors... her mother... and... homework... happiness is... going barefoot.
Pep Squad 1, 2, 4; Chorus 1, 2, 3; **Pilgrim** 4; Drama Club 3; Senior Show 4.

1969

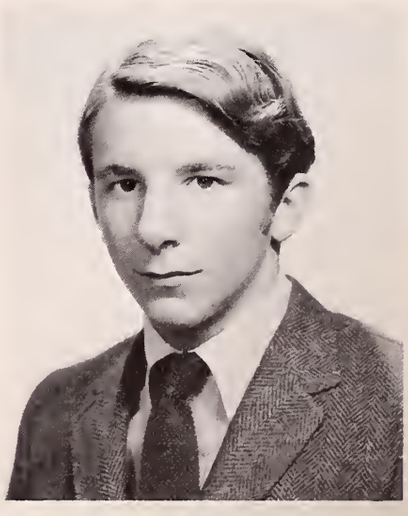

Bernard Paul Kritzmacher
172 Westerly Road
Bernie... "breezy"... "What train?"... hopes to become... rich... and... happy... "pleasant"... prizes... that Gordon and Smith surfboard... but... not "The D. T. L."... kept happy by... products of Anheuser-Busch, Inc....?... Surf's Up!!!

Dennis Daniel Kuhn
20 Spooner St.
"Denny"... "rambuncious"... "You gotta be putting me on"... wants to teach music... "talented"... peeved by seventh period class... but prizes his amplifier... happiness is finding the barber shop closed.
Band 2.

Dona Marie Lambert
Rochester Road, Carver
Dona wants to be a teacher . . . "Definitely!" . . . hates those dull Saturdays . . . happiness is "sketti" . . . prized possession . . . letters.
Pep Squad 1, 2; AFS 3, 4; Clarion 3, 4; **Pilgrim** 4; Future Teachers 4; Senior Show 4; Art Club 2; Enameling Club 2.

1969

Christine Marie Lodi
8 Oak Street
Kiki . . . "Cut it out!" . . . intends to become a teacher . . . prizes those certain pictures . . . dislikes people who are always late . . . happiness is getting D. P. in trouble.
Field Hockey 1, 2, 3, 4; Basketball 1, 2, 3, 4; Softball 1, 2, 3, 4; Girls' Sports Club 1, 2, 3, 4; Sports Staff 4; Office Assistant 3; Senior Show 4.

Derryl Paul Lawrence
32 Cordage Terrace
"Weigee" . . . "carefree" . . . plans to go into land scaping . . . "appealing" . . . peeved by ungrateful people . . . "Darnit" . . . likes that "63" Ford Pick-Up . . . Finds happiness in Anice.
Basketball 1, 2; Intramurals 2, 3; Work Study 3, 4.

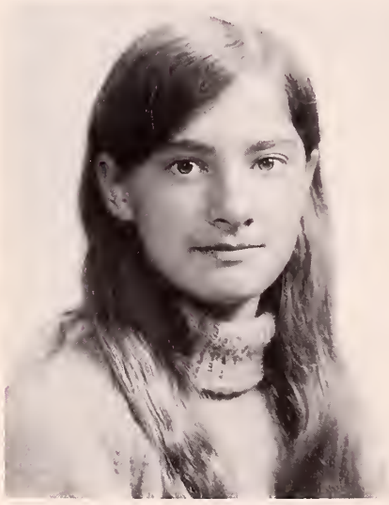

Batsheva Loebel
6 Massasoit Street
"Beth" . . . "likeable" . . . "Yeh, that's right" . . . wants to help children . . . peeved by steroform . . . "sweet" . . . prizes . . . happiness is being free.
Cheerleader 1, 3; Library 4; Senior Show 4; French Club 4; Business Staff 4; A. F. S. 4; L'il Abner 4.

Nona Ann Lopes
Tremont Street, Carver
"No-No" . . . "cheerful" . . . "Oh! Sugar" . . . wants to travel around and then marry . . . peeved by snobby people and underclassmen . . . prizes horses . . . "outdoorsy" . . . happiness is with those horses.
Future Nurses 2, 3, 4; Chorus 3, 4.

Carver H. S.

Steven Albert Loud
South Pond Road
"You wanna bet?"... Fuzzy... To live to be one hundred—wonderful!... sparty... no fifth-period... but... smile... here comes the Teenybopper... happy... when 2nd period Math is over... complacent.
Football 1, 2, 3, 4; Baseball 1, 2, 3, 4.

James Philip Lopresti
20 Spooner Street
"Ain't no way"... for what?... Rebel... Vietnam... here he comes... talented... conceited people... and... rioters... no... but smiles for... his license and drums... vigorous... happy... with that certain girl.
Football 3, 4; Dance Band 3, 4; Senior Show 4; Talent Show 4.

Ronald John Luiz
31 Hall Street
Ron... wants to be a draftsman... "get out of here!"... dislikes getting up early... happiness is the vacation... prizes his license.
Baseball 1, 2, 3, 4; Intramural Basketball 2, 3.

1969

Roland Frances Lynch
10 Stafford Street
"Rollie"... inquisitive... "That's not my problem"... watch out kids, a future History teacher.. tranquil... snobby people, NO... but... what about S. J.... happiness is... being first in the Lunch line... Don't cut!
Cross Country 1, 2, 3, 4; Intramurals 2, 3; Track 4; Senior Show 4.

Paul Frances Lydon
166 Winslow Ave.
"Paul"... prizes... his wallet... "gay"... can't stand chocolate ice cream and rice... "together"... "ya know" ambition... to be an oceanographer... Happiness is Freak Day... "Breezy".
Track 3; Senior Show 4; Hockey 1, 2.

Barry Dean Lynn
2 Birch Avenue
"Barry"... intelligent... college bound... "It's tapping time!"... easy-going... Cuckoo Juice doesn't agree with Barry... but the year of "69" does!... Why Barry?... prizes the Baja.
Pilgrim 4; Student Gov. Day 1; Intramurals 1, 2, 3; Homeroom Rep. 3, 4; Senior Show 4; Dance Committees 1, 2.

1969

William Amedeo Paul Malaguti
55 Standish Avenue
"Bill"... "ready smile"... wants to teach... those poor kids!... "Where there's life, there's BUD!"... sincere... prizes... his license... and the red "Bug"... but when without radios... Oh No!... happy... being a cashier at FINAST???... are you sure?
Band 1, 2, 3; **Pilgrim** 4; Leader Corps 1, 2, 3, 4; Senior Show 4; Class Color Committee 4.

Robin Elaine Magura
11½ Clyfton Street
"Rob"... "out-going"... prizes security but not July 28, 1968 and so-called "friends"... "can't win'm all!".. personable... wants to work for the CIA... happiness is the future.
Leader Corps 1, 2, 3; Secretary 2; Clarion 1; Marching Girls 2; Cheerleader 3, 4; Girls Sports Club 3, 4; Talent Show 3; Graduation Arch Bearer 3; Office Aide 3; Government Day 3; Junior Prom; Senior Prom; Dance Committees 1, 2, 3, 4; Senior Show 4; Bookstore 3; L'il Abner 4; **Pilgrim** 4; Girls Track 1, 2, 3, 4; Womens Club 4.

Donna Marie Marvelli
Little Pond
Donna... free-and-easy... I got it!... peeved by Ailen's F's and B's... candid... Hopes to change "certain" people... prizes a green bottle and "saf"... Happiness is an endless weekend... H. O. G. O. C.
Graduation Arch Bearer 3; Talent Show 3; Bookstore 3; Women's Club 4; Marching Girls 2, 3, 4; Prom Committee 3, 4; A. F. S. 3, 4; Intramurals 2, 3; Spanish Club 2, 3, 4; Field Hockey 1; Dance Committees 1, 2, 3, 4; Senior Show 4; Pep Squad 2, 3.

Edward Blase Maccaferri, Jr.
37 Pleasant Street
"Eddie Mac"... favorite saying: "yes & no!"... ambition... to break out... hates studying... prizes his guns... happiness is Tec No. 13.
Football 1, 2, 3, 4: Track 1, 2, 3, 4; Weight Lifting 1, 2, 3, 4; Intramurals 2, 3; Prom Committee 3; Varsity Club 3, 4; Senior Show 4.

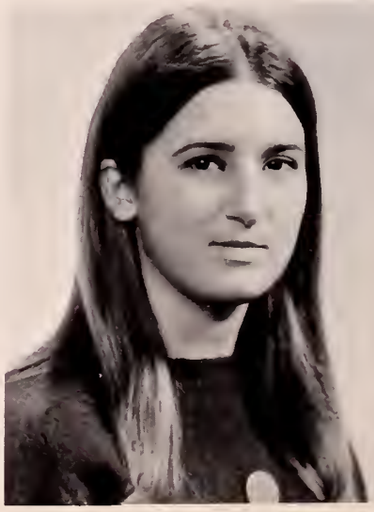

Carver H. S.

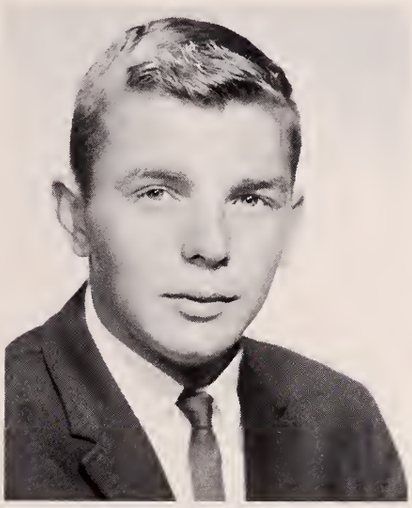

Robert Charles McCosh
Sunrise Avenue
Peach . . . ambition is to shoot under par! . . . prizes his golf clubs . . . 5th Period study with Mr. M. peeves him . . . "Don't get Jiggy!" . . . happiness is winning an argument with P. T.
Basketball 1, 2, 3; Golf 1, 2, 3, 4; Cross Country 3, 4; Senior Show 4; Intramurals 3, 4.

Robert Edward Mazalewski
1 Murray
"Maz" . . . moody . . . "Hi there! How are you?" . . . prizes that Rustmobile . . . and . . . a case . . . ??? . . . but not working . . . Friday nights at FINAST . . . independant . . . happiness is . . . Saturday night . . . at the shack.

Lynne Mary McDonald
33 Stafford Street
"Lynne" . . . agreeable . . . "You're sad!" . . . prizes Linda Star . . . but what about P. P. and A's B . . . blabby . . . finds happiness in summer and short trips . . . wants to change the world . . . How Lynne?
A. F. S. 1, 2, 3, 4; Student Gov. Day 1; Marching Girls 4; Graduation Usher 3; Spanish Club 3, 4; **Pilgrim** 4; Concessions 3, 4; Women's Club 4; Senior Show 4; Future Teachers 3, 4; French Club 2, 3; Math Club 1; Latin Club 1.

Marie Ann Medeiros
11 Ocean View Ave.
"Emma" . . . mosquito . . . "A good thing can't last long." . . . "swinging" . . . wants: to live . . . pressure peeves her . . . "stylish" . . . prizes the Black Rock . . . happiness is the COW (who's that, Marie?)
Cheerleader 1, 2, 3, 4; Dance Committees 1, 2, 3, 4; Graduation Usher 1; Homeroom Rep. 1, 2; Lab Assistant 2; Senior Prom 4; Senior Show 4; **Pilgrim** 4; Bookstore 3; Talent Show 3; A. F. S. 4; Office Assistant 3, 4; Sports Club 1, 2, 3, 4.

1969

Ronald Charles McGovern
Off Obery Street
Ronnie . . . clement . . . "I don't want to hear it! . . . nothing peeves Ron . . . placid . . . prizes . . . his car.
Work Study 2, 3, 4.

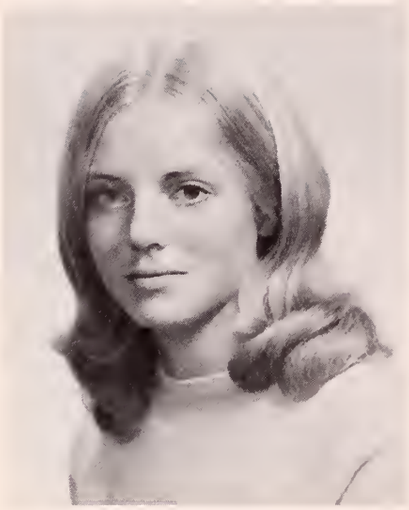

Patricia Anne Meyer
Jordon Road R. F. D. No. 4
"Sqwisha"... "good-natured"... "I can't stand it when you touch me!"... peeved by believing Kate's lies... but happy when eating potato salad with shingles and listening to the foghorn... wants to turn into a pumpkin at 11:00... different.
Field Hockey 1, 2, 3, 4; Tennis 1, 2, 3, 4; Basketball 1; Sports Club 1, 2, 3, 4; Senior Show 4; Prom Committees 3, 4; Student Council 4; Graduation Usherette 1; Arch Bearer 3; Talent Show 3; Lab Assistant 2; L'il Abner 4; Co-Editor of **Pilgrim** 4.

1969

Diane May Miranda
Tremont Street
Carver
"Di"... quiet... To be a nurse and join the Air Force... "you got that right!... likeable... peeved by getting up in the morning... (zzzz)... but prizes her stereo... happiness is Friday.
Future Nurses 1, 3, 4; Pep Squad 4; Senior Show 4; Senior Prom Committee 4.

Ellen Beth Minsky
33 Union Street
"Ellen"... "carefree"... wants to graduate from a certain college (where Ellen??)... inconsiderate and LATE people peeve her... "flirtatious"... happy when with different people—how different????... Oh right!... prizes... her sister Sara.
Tennis 1, 2, 3, 4; Sports Club 1, 2, 3, 4; Band 1, 2, 3; Math Club 1; Spanish Club 3, 4; Latin Club 1, 2; French Club 2, 3, 4; A. F. S. 3, 4; Bookstore 3; Heritage Day 1; Manager of Typing Staff 4; **Pilgrim** 3, 4; Talent Show 4; Senior Show 4; Senior Prom 4; Womens Club 4; Graduation Usher 2; Concessions 3, 4; Dance Committees 3, 4; Homeroom Rep. 3, 4; Project Lighthouse.

Luis Mario Miranda
10 Standish Court
"Lou"... "Don't Bother!"... martian... wants to be a Physchologist... peeved by civil rights... but prizes his Bank account... talkative... happiness is Love.

Mark David Minahan
Beach Street, White Horse Beach
"Mark"... "witty"... wants to send a trolly car to the moon... "Honk it"... nothing peeves Mark... and he has no prized possession... but his happiness is the U. F. T. M.... "individual".
Soccer 3.

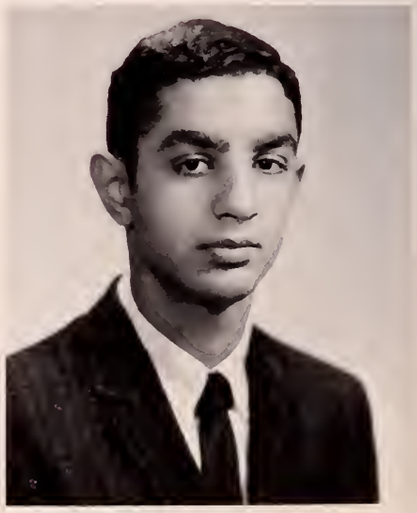

Carver H. S.

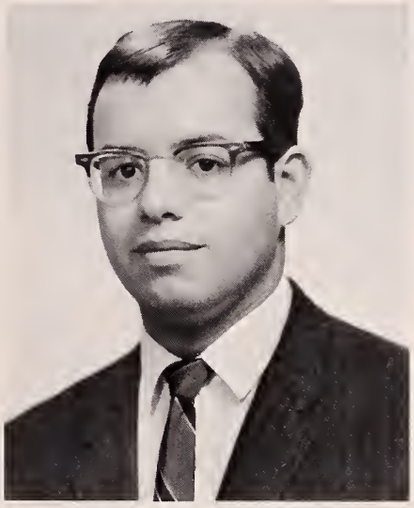

Michael Christian Miranda
89 Cherry Street
"Menes"... "intense"... "Remember Oat!"... plans include... ruling the world... prizes his harp...???... "petuland"... peeved by no music... Bugalooing makes him happy.
Band 1; Chorus 3, 4.

Manuel Miranda III
170 Braley Lane
"You know that!"... Minny... active... Auto Body Repairman... emphatic... peeved by that Chevy.

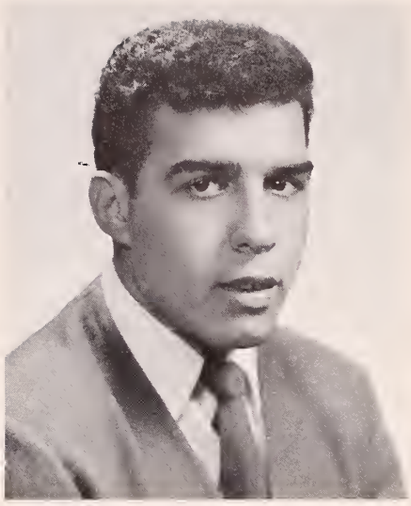

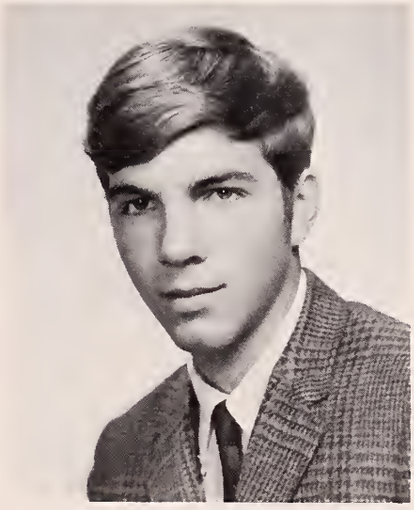

Gerald Andre Moores
Arnold Avenue, Manomet
Jerry... mild... found happy while eating food... he prizes his bed... but oh those shy girls... handsome... his ambition is to sail the world... "Your on the stick!!"
Track 1, 2, 3, 4; French Club 1, 2; Soccer 3; Senior Show 4; Cross Country 1.

1969

Donna Marie Morin
62 Alden Street
"Donna"... winsome... happiness is A. R.... her ambition is to be happy... but can't be when making decisions... "I don't care!"... ardent... prizes her birthstone ring.
Marching Girls 2, 3; Prom Committees 3, 4; Senior Show 4; Dance Committees 1, 2, 3, 4; A. F. S. 3; Graduation Arch Bearer 3; Heritage Day 1; Little Abner 4.

Christopher Joseph Neri
16 Cooper Street
Chris... "witty"... "I beg your Pardon".. wants to be successful in the Business field... peeved by "Losing in pool"... "ambitious"... prizes his 1953 jeep... happiness is passing cars with his jeep.
Baseball 2, 3; Intramurals 3.

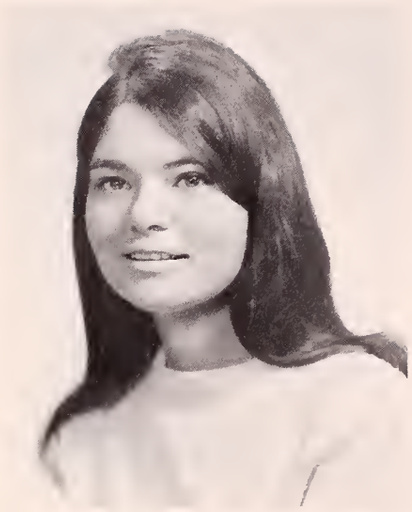

Janice Ann Neri
4 Shaw Court
"Janice"... cunning... our future airline stewardess...happy-go-lucky... peeved by late people... but she's happy sleeping til noon!... "hey"... prizes those crutches.. How many times, Janice?
Marching Girls 2, 3, 4; Pep Squad 1, 2, 3; A. F. S. 3, 4; Prom Committees 3, 4; Graduation Arch Bearer 3; L'il Abner 4; Art Club 1; French Club 3, 4; Dance Committees 1, 2, 3, 4; Senior Show 4.

1969

Keith Charles Newby
69 Warren Avenue
"Mose"... "quiet"... wants to rule the world... prizes... his 327 Jeep... "right there, Herbie"... "new comer"... oh... those drivers that don't signal... "happiness"... is... an AMX.
Baseball 1; Student Council 1, 2; A. F. S. 2; Swimming 2.

Arthur Leo Nickerson
High Street
North Carver
Say "Slim"... peeved by Fords... maverick... '57 Chevy... hardy... "Chevys go—Fords NO."
Intramurals 1, 2.

Isabel Jean Nickerson
High Street, Carver
"Isa"... "Jolly"... "You're kidding!"... wants to travel... where to Isa??.. "ambitious"... peeved by... what else... Monday mornings... prizes Fridays... and... painting... Getting dismissed... is true... happiness.
Future Nurses 4; Chorus 3, 4.

Janet Ellen Nickerson
River Street
Nick... "consistant"... "more power to you"... "Knock yourself out."... wants to make a million... peeved by P Town with W. N., P. A., S. L... prizes her license... "sociable"... happiness is staying home Monday mornings!
Bookstore 1, 2, 3; Volleyball 2, 3; Badminton 2, 3; Senior Show 4.

Carver H. S.

Roy Ernest Nickerson
200 Summer Street
"Roy"... "easy-going"... "What's happening"... getting caught at the BaJa!... he doesn't like that though... but he does like a "55" Ford... happy with D. H... wants to own a monkey!... That's Roy!
Football 1; Basketball 2; Senior Show 4.

John Paul Northrup
Warren Avenue
"Nutty"... "Light-headed"... peeved by those conceited people... finds happiness on the weekends... "For what, John?"... "vigorous"... prizes his license... wants to find a million dollars... Found saying... "You know that Mac!!"
Intramural Basketball 2, 3; Intramural Volleyball 3.

Jane Orzechowski
Plymouth Street, Carver
Janie... dislikes waiting... for whom, Jane?... Myles... "You must be kidding"... "Serious"... prizes M. M.'s ring... "Conscientious".
Pep Squad 1, 2; Senior Show 4.

Marcia Jean Nickerson
Jordon Road
"Marsh"... idealistic... "What a whiz!"... prizes a dog named Trevor... but not those so-called "friends"... happy with Ron and his cycle... reserved... she wants to go to Rome somday... who doesn't?
Bookstore 2, 3; Leader Corps 1, 2, 3, 4; A. F. S. 2, 3, 4; Senior Show 4; Talent Show 3; Pep Squad 2; Dance Committees 1, 2, 3, 4.

1969

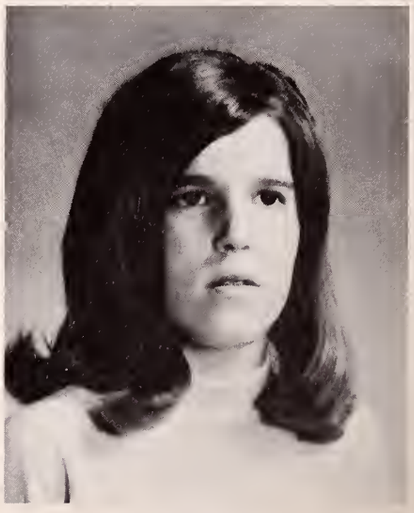

Debra Orosz
Cedar Bushes - Manomet

Warren Douglas Parkhurst
30 Standish Court
"Little guy"... "enthusiastic"... "Yah Riggghhhttt!"... wants to make MKM happy... (How, Warren?)... loud girls bother him... "burly"... prizes... that Duxbury girl... finds happiness with... Meredith.
Football 2, 3, 4; Senior Show 4; Track 2, 3, 4; **Pilgrim** 4; Intramurals 2, 3; Clarion 2.

Colleen Ann Pearce
1 Russell Avenue
"G.B.'s"... "comely"... happiness is a date with the celebrity... but peeved by so called "friends"... "What a pit!"... "favorable"... prizes her monogram ring and memories... wants to go to California by way of Michigan... Why Michigan?
Marching Girls 3; Senior Show 4.

1969

Nelida Esther Perez
152 Beach Street,
R. F. D. No 1
"Nelliebell"... "Oh Gosh!"... "genteel".. Would like to... get lost... is peeved by... Susan... prizes... her class ring... "bona fide"... Happiness is... Going to Puerto Rico... Next Year.

Jan Pikor
8 Fremont Street
"Jan"... can be heard saying "Shoot it right on in"... wants to go to the Amazon and live with the savages... and be a billionaire... pet peeve is driving with George Brown... prizes certain parties... "infernal"... "exuberant"... happiness is Saturday night... Doing what Jan?
Cross Country 1; Soccer 3; Intramurals, weight lifting 2.

Joan Pimental
Carver Road
Joany... petite... "I wouldn't kid you!"... Oh no?... prizes her telephone... but oh those wise guys... pleasant... to be happy... happy when she hears... a certain "Hi"... from whom, Joan?
Rotary 4; Class Treasurer 1, 2, 3, 4; Drama Club 1; Pep Squad 1, 2, 3; Dance Committees 2, 3; Enameling Club 3; French Club 4; F. T. A. 3, 4; Senior Show 4; A. F. S. 3, 4; Headstart 1, 2; **Pilgrim** 4; Prom Committees 3, 4; National Honor Society 3, 4; Graduation Arch Bearer 3; Teacher-Aide 3.

Carver H. S.

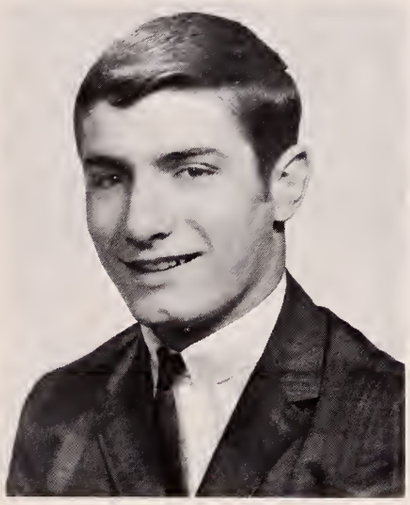

William Pimental
5 Hamilton Street
Billy . . . peeved by Brother's accidents . . . "You're a sickman" . . . "sporty" . . . Bill wants an IGLOO . . . how come? . . . "Stable" . . . happiness is The Baja and a certain party . . . OH YA?
Football 1, 2, 3; Baseball 1, 2, 3, 4; Basketball 1; Senior Show 4; Varsity Club 3, 4.

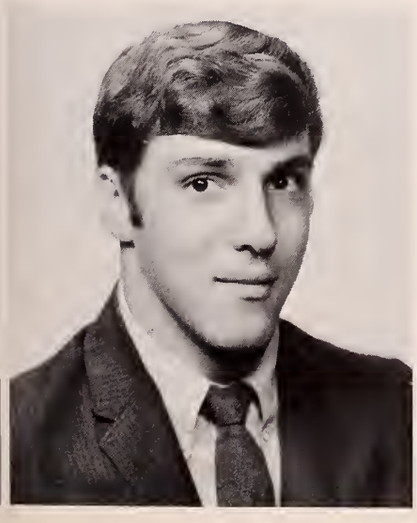

Robert Allen Pimental
Tremont St., Carver
"Pep" . . . "handsome" . . . found saying "Shoot it." . . . plans include Marine Corps . . . prizes his license . . . but not those cranberries!!! . . . "friendly" . . . a full tank of gas makes Bob happy.

Carol Ann Pina
2 Braley's Lane
"Shi" . . . "petulant" . . . dislikes getting up early . . . plans include business school . . . "witty" . . . "Talic on it!!!" . . . prizes . . . her ring.
Softball 1, 2, 3, 4; Basketball 1; Intramurals 1, 2, 3, 4; Girls Sports Club 1, 2, 3, 4.

Paul Joseph Pinnetti
38 Cherry Street
"The Wall" . . . "strapping" . . . "Come on, huh?!?" . . . wants to go to college . . Prizes M. E. J. . . . who's that Paul? . . . dislikes selfish, conceited people . . . "Alpine" . . . happy when he has time (?) and being carefree.
Football 1; Basketball 1, 2, 3, 4; Track 2, 3, 4; Cross Country 2; Soccer 3, 4; Heritage Day 1; Town Govt. Rep. 1; Boston Symphony Usher 3; **Pilgrim** Staff Editor 4; Senior Show 4; L'il Abner 4.

1969

Dorothy Louise Pina
225 South Pond Road
"Chuchie" . . . plans to become a secretary . . . and . . . a good wife . . . "primrose" . . . "Will you listen?" . . . prizes . . . her diamond . . . the Navy—NO! . . . happiness is . . . being with Richard . . . "good-natured".
Softball 2; Dean's Council 1, 2, 3, 4; Bookstore 3; Senior Show 4; Chess Club 2; Pep Squad 2, 3, 4; Library Staff 2, 3, 4; Sports Club 2, 3; Graduation Usher 3; Volleyball Intramurals 1, 3; Senior Concession 4; Class Representative 3; Vice Pres. Library Staff 3; Pres. Library Staff 4; Senior Prom 4.

Lebon A. Pinto
233 Water Street
"Lebon"... "carefree"... prizes his albums... But oh, that paranoia!... happiness would be a ride home... "whimsical"... "Underthere"... Lebon wants to be a millionaire.

1969

Dale Frederick Provonche
Plymouth Street, Carver
Dale... "Considerate"... "You wait"... plans include C. P. A. and playing the organ... "Smiley"... Empty gas tanks peeve him... prizes O. A.... Diane is happiness.
Football 1, 2; Baseball 1, 2, 3, 4; Intramurals 1, 2, 3, 4.

Kathryn Mary Post
30 Standish Avenue
"Kath"... "energetic"... wants to go away to school... "No!!"... peeved by phony people... prizes her teddy bear... "self-reliant"... happiness is the future.
Cheerleading 2, 3, 4; Student Council 2, 3; Treasurer 4; A. F. S. 2, 3, 4; Sports Club 2, 3, 4; L'il Abner 4; Dance Committees 1, 2, 3, 4; Junior and Senior Prom 3, 4; Graduation Usher 3, 4; Senior Show 4; **Pilgrim** 4; Future Teachers 4.

Charlotte Ann Prussman
12 Samoset Street
"Charlie"... "Don't be dumb"... "sincere"... happiness is... Dana... "condoler"... plans include marriage... "To whom, Charlotte?"... "hard-working"... prizes... that blue teddy bear... but... not that motorcycle!!!"... and... a person who calls her Chuck.
Basketball 1, 2; Softball 3; Pep Squad 1, 2; Senior Show 4; Concessions 3, 4; Girls Sports Club 1, 2, 3; **Pilgrim** 4.

Linda Joan Pittella
5 Woodbine Drive
"Lin"... dislikes moody people... "gullible"... "What ya know!"... prizes those letters with a foreign stamp... from whom?... wants to go to college then to S. A.... "sociable"... happiness is something "logical".
Marching Girls 4; Spanish Club 2, 3, 4; Prom Committees 3, 4; A. F. S. 4; Future Teachers 3, 4; Dance Committees 2, 3; Clarion 3, 4; Pep Squad 2, 3; **Pilgrim** 4; Senior Show 4; Concessions 3; Graduation Usher 3; Enameling Club 3; Honorary Rotarian 4.

Carver H. S.

Wallace Reid
Taylor Avenue
Manomet
"Wally"... "so, how've ya been?"... wild... peeved by phonies... but... prizes his license... a future Marine Engineer... prankish... happiness is... $$$.
Chorus 2; Soccer 3.

Sharon Irene Radcliffe
28 Newfield Street
"Shar"... versatile... aims to work with younger children... "Gee, am I confused"... dislikes always losing her balance... sincere... intelligent... the beach at sun set with a special someone... her little brother... makes her happy... prizes her picture album... and a certain Charlie Brown book.
Leader Corps 1, 2, 3, 4; Vice Chairman 3; Chairman 4; Class Secretary 1, 2, 3, 4; Marching Girls 2, 3; Captain 4; **Pilgrim** 3, 4; Honor Society 3, 4; Secretary-Treasurer 4; Junior Prom Chairman 3; A. F. S. 2, 3, 4; Heritage Day 1; Pep Squad 1, 2; Latin Club 1, 2; Graduation Arch-bearer 2, 3; Boston Pops Usherette 3; Dance Committees 2, 3, 4; Honorary Rotarian 4; Women's Club 4; Senior Show 4.

Agnes Elizabeth Rettig
86 Abington Avenue
White Horse Beach
"Bayboo"... "easy-going"... prizes her license... but not... those people with Dragon Mouth... hopes to make a million... "athletic"... "You're not nice!"... likes those dances... when the New Breeds play.
Basketball 1, 2, 3, 4; Girls Sports Club 1, 2, 3, 4; Town Govt. 1, 2; Dance Committees 1, 2, 3; Basketball Concession 3; Football Concession 4; Homeroom Representative 4; Graduation Arch Bearer 2; Graduation Usherette 3; Junior Prom 3; Senior Prom 4; Senior Show 4; Women's Club 4.

Linda Frances Roberts
Federal Furnace Road
"Linda"... "gracious"... wants to be an elementary art teacher... "Not Now!"... "happy"... prizes a certain class ring... peeved when someone gets angry over little things... happiness is G. W. B.
Bookstore 2, 3; Cheerleader 3, 4; A. F. S. 4; Sports Club 3, 4; **Pilgrim** 4; Prom Committees 3, 4; Graduation Arch Bearer 2, 3; Dance Committees 1, 2, 3, 4; Enamel Club 2; Senior Show 4; Drama Club 2; Pep Squad 1, 2.

1969

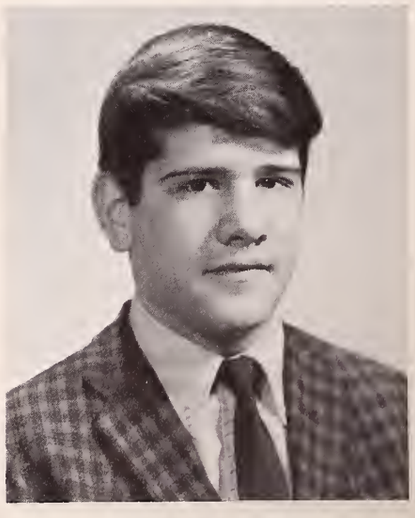

Christopher Ellis Riels
165 Court Street
Riley... "placid"... "You know where you can go!!"... ambition... a conservation officer... (of what Chris?)... peeved by... tanks running empty... "diminutive"... prizes his license... and is happy with... a wallet full of... MONEY.

Sybil Louise Robertson
Holmes Street, Carver
Syb . . . "WOW!!" . . . plans include school . . . "Then what, Syb?" . . . dislikes snobs . . . "frank" . . . "You're soft." . . . prizes her friends and . . . finds happiness with D.C.(?)
Basketball 1, 2, 3, 4; Sports Club 1, 2, 3, 4; Softball 2, 4; Field Hockey 1; Senior Show 4.

Patricia Ann Romanelli
30 Holmes Terrace
Tricia . . . gregarious . . . "I'm hungry!" . . . munch, munch . . . prizes those L-O-N-G eyelashes . . . but dislikes writing letters . . . College-bound . . . congenial . . . happy when . . . seeing old friends.

1969

Catherine Elaine Rubis
Tremont Street, Carver
Cathi . . . demur . . . "some people aren't wrappin' too tight" . . . plans include . . . graduation and being happy with Mike . . . casual . . . peeved by school and Monday (zzz) mornings . . . but not a certain ring . . . and Mike.
Intramurals 1; Chorus 1, 2, 3, 4; Future Homemakers 1, 2; Future Nurses 3, 4.

Paul Anthony Ruozzi
48 Stafford Street
Paul . . . plans a career in Political Science . . . "Don't worry—better days are ahead." . . unfinished work and inefficient people peeve him . . . meeting nice people and getting needed sleep will keep him happy . . . prizes "My freedom and friends".
Co-Editor-in-Chief of **Pilgrim** 4; Cross Country 1, 2; Basketball 1, 2; Baseball 1, 2, 3; **Pilgrim** Sports Staff 2, 3; Intramurals 3, 4; Junior Prom 3; Senior Prom 4; Class Representative 3; Student Government Day 1; Graduation Usher 3; Leader Corps 4; National Honor Society 4; Senior Show 4; Honorary Rotarian 4.

Kenneth Paul Ruxton
Coles Lane
"Popcorn" . . . "to make good for myself" . . . a certain George peeves him . . . but keep him happy . . . prizes his horse and Ford . . . heard saying . . . "Are you Kid'n!!"

Carver H. S.

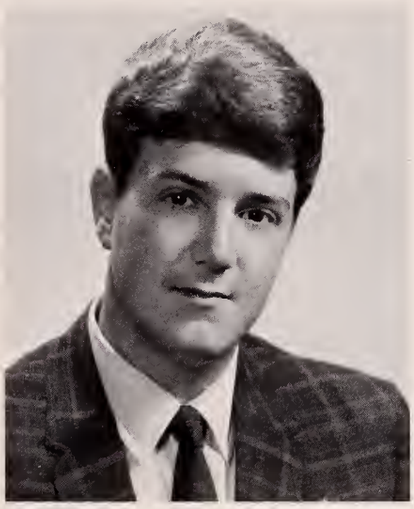

Jan Anthony Secondo
31 Mayflower Street
"Jan"... "stable"... happiness is... graduating in June... prizes... his freedom... but... peeved by... Miss C.... wants to be 21... and... successful... "devilish"...
Football 1, 2, 3; Senior Show 4; Intramurals 1, 2.

Walter Carm Shepard III
344 Hiltop Ave., Manomet
Skip... "independent"... "Don't worry about it!"... Ambition... to become a millionaire... peeved by slow drivers... but prizes his license and a "57" Ford... "reckless"... finds happiness in a full tank and "case"... Of what, Skip?
Intramurals 1, 2, 3; Senior Show 4.

Leslie Jeanne Sawyer
Federal Furnace Road
"Les"... flirtacious... prizes those certain letters... wants to be happy... but not making decisions and waiting... outgoing... finds happiness in weekends away from Plymouth... "Not Again!!"
A. F. S. 3, 4; Future Teachers 3, 4; Prom Committees 3, 4; Pep Squad 1, 2; Latin Club 1; Spanish Club 2, 3, 4; Graduation Arch Bearer 3; Clarion 1; Talent Show 4; Drama Club 1, 2, 3; Women's Club 4; Senior Show 4; **Pilgrim** 4; Dance Committees 1, 2, 3, 4.

Lawrence Edward Shaw
129 Sandwich Street
Brother... peeved by Sirrico's meetings... prizes the Baja... happiness is going to the Baja with your monkey... can be heard saying: "You know that Mack!"
Football 1, 2, 3, 4; Basketball 1, 2; Senior Show 4.

1969

William Chadwick Shaw
3 Howes Lane
Bill... "Oh No!!"... wants to be an ocean racer... "reserved"... peeved by... two empty gas tanks... "secure"... prizes... his boat... happy with... alot of money... For what, Bill??
Band 1, 2, 3, 4; Cross Country 2; Baseball 2, 3, 4; Senior Show 4; Little Abner Cast 4; Band Council 3; **Pilgrim** 4; Honorary Rotarian 4.

Syrel Davida Sherman
9 Vernon Street
Sherm . . . "Yah! Sure!" . . . wants to keep her pact . . . peeved by shallow people . . . prizes her stuffed animals . . . happiness is peace, solitude, and Moshe.
A. F. S. 3, 4; Spanish Club 2, 3, 4; **Diary of Anne Frank** 1; **Mouse that Roared** 2; Senior Show 4; Class Motto Committee 4; **Pilgrim** 4; Business Manager 4; Lit 3, 4; Drama Club 1, 2, 3, 4; Future Nurses 1.

1969

Marianna Pearl Joan Silva
299 Court Street
"Mary" . . . "gifted" . . . art school bound . . . "Are you kidding me?" . . . Getting up at 6:00 . . . Oh, No! . . . prizes . . . her guitar . . . "musical" . . . "Happiness" . . . is . . .graduation.
Intramurals 1, 2, 3; Pep Squad 2, 3; Exercise Club 2, 3.

Eileen Dorothy Silva
98 Spooner Street
Eileen . . . "Oh good grief!" . . . would like to grow . . . One Inch!! . . . auspicious . . . dislikes . . . snobs . . . and . . . onions . . . but smiles for her . . . records . . . and . . . class ring . . . scintillating . . . happy when . . . with her friends.
French Club 2; Math Club 2; A. F. S. 3; **Pilgrim** 4; Bookstore 2; Intramurals 2, 3; Pep Squad 2, 3, 4; Senior Show 4.

Darlene Paula Silva
Rochester Road, Carver
Dar . . . "Ain't no way!" . . . for what? . . . likeable . . . To travel . . . and become a stewardess . . . peeved by Cranberry Town—Carver . . . prizes her license . . . active . . . happy with someone special.
Talent Show 4; Senior Show 4; Dance Committees 1, 2, 3, 4; Pep Squad 1, 2, 3; Intramurals 1, 2, 3, 4; Future Nurses 1, 2, 3, 4; Bookstore 1, 2, 3; Library Aid 3; Chorus 1, 2; Guidance Office Assistant 2, 3; Concessions 4.

Robert Wayne Silva
27 West Cherry Street
"Bobby" . . . "quiet" . . . wants to . . . get engaged to Sue . . . "Get out of here!" . . . dislikes . . . a certain big, blue-eyed teacher . . . "serious" . . . prizes . . . Sue . . . "happiness" . . . is . . . being with Sue all the time.

Carver H. S.

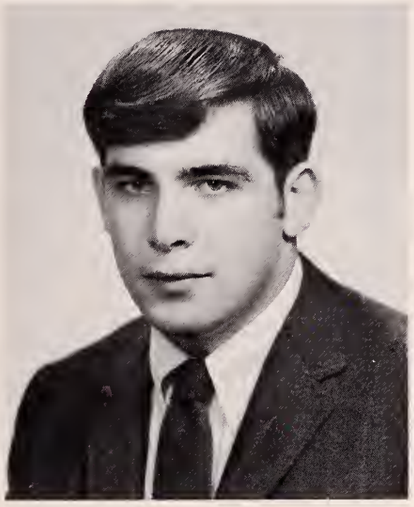

Michael Sirrico
4 South Street
"Mike"... athletic... wants to be President... of the Baja... Prizes... that "65" Le Mans... "That's true"... Happiness is... Blowing your mind over The Vanilla Fudge... masculine... so New Year's Eve... and T.D.'s car peeve you... wonder why???
Football 1, 2, 3, 4; Basketball 1, 2; Varsity Club 2, 3, 4; Senior Show 4; Senior Prom 4.

Camilla Jean Simpson
13 Sever Street
"Cam"... sophisticated... wants to be a Playboy bunny at Lake Geneva... just like that yellow stuffed bunny she prizes... tempermental... peeved by people who invade her privacy... "No! Go Away!"... Cam's found happy with Chris!
Bookstore 3; Homeroom Representative 3, 4; French Club 4; Spanish Club 1, 2, 4; Talent Show 3; Senior Show 4; Dance Committees 2, 3, 4; Women's Club Representative 4; Drama Club 4.

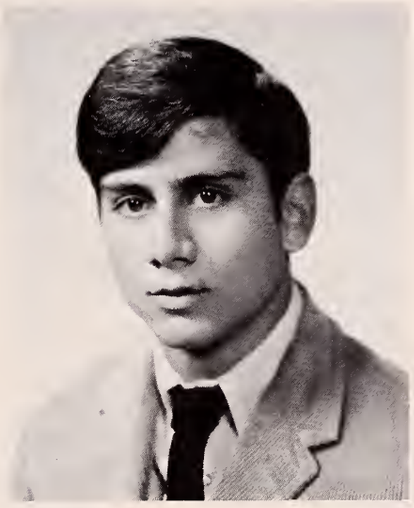

Charles Arthur Sotirkys
Point Road
"Charlie"... "clever"... "Yah! really"... wants to make money... peeved by bad tires... prizes his war... "industrious"... happiness is not going to work.
Intramurals weight lifting 1, 2, 3; Senior Show 4.

Richard Allen Souza
21 Union Street
"Rick"... jovial... he doesn't care for silly girls or haircuts... but he does prize his "Friends"... happy going to the baja... Friendly... "MMM snapper"... Rick wants to "Live and to be".
Soccer 3, 4; Track 3, 4; Student Council 2, 3; A.F.S. 1, 2; Class President 3; Dance Committees 1, 2, 3, 4; Talent Show 3; Prom Committees 3, 4; Archery 1; **Pilgrim** 4; Chess Club 2; Senior Show 4; Intramurals.

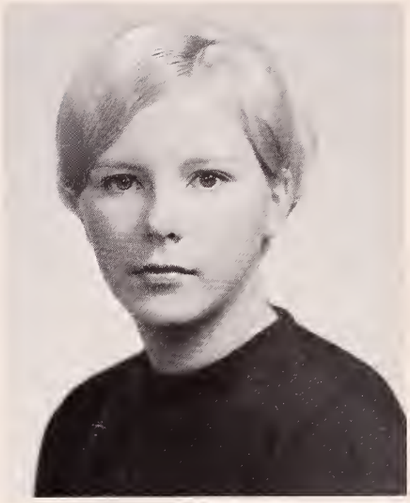

1969

John Michael Souza
2 Seven Hills Road
"Jackie".. "drowsey"... prizes a "29" Ford Model A... "You Know That"... Wants to be young... rich... and happy... peeved by... a "55" Chevy... reserved... happy by... a "69" Ford Torino.
Intramurals 1, 2, 3; Graduation Usher 3; Senior Show 4; Talent Show 4; Senior Prom 4; Track 2, 4; Tool Club 3; Dance Committee 4.

Richard Allen Stafford
Priscilla Beach Road
"Rick"... prankish... "What's up?"... sailing, sailing... he's off to the Navy... peeved by no money... but likes his... V.W.... active... happy with a pocket full of $$$.

1969

Peter Brooks Stearns
99 Warren Avenue
"Moss"... "sociable"... college bound... prizes the jeep... "athletic"... found happy at the dugout and with beautiful girls!... but not unsociable girls... "Back Off".
Student Council 1, 2; Vice President 3; President 4; Football 1, 2, 3, 4; Track 2, 3, 4; Basketball 1, 2; Varsity Club 3, 4; Band 1, 2; Pilgrim 3, 4; Senior Show 4; Dance Committees 3, 4; Homeroom Representative 3, 4.

Kevin Richard Stas
14 No. Spooner Street
"Turk"... prizes his car... but not... the Raider... who?... prankish... "You know that, Mac."... Kevin can't wait to leave P-C... you don't know what you're missing... scerne... happy... when at Jay's.
Intramurals 1, 2, 3.

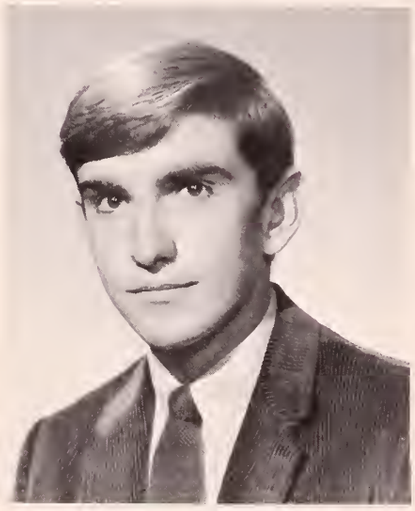

Bill Probst Stewart
3 Willard Place
"Bill"... "knock it off"... a future engineer... is peeved by 2nd period study... prizes his membership in the U.F.T.M.... happiness is Tec No. 13.
Football 1, 2, 3, 4; Tennis 2, 3, 4; Intramurals 2, 3, 4; Dance Committees 1, 2, 3, 4; Junior Prom Committee 3; Varsity Club 3, 4; Pilgrim 3; Senior Show 4; Senior Prom Committee 4; Graduation Usher 3.

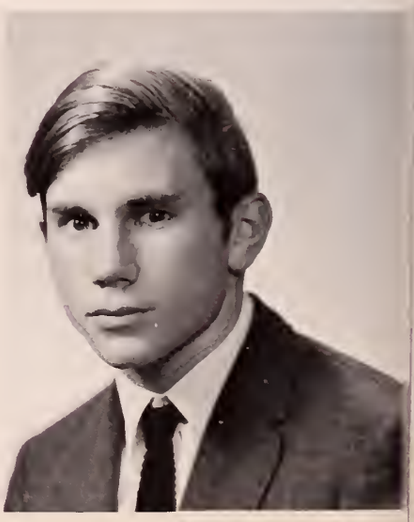

Karl Joseph Strassel
86 Spooner Street
"Karl"... quiet... To live to 21... will do fine... "It's Tuff To Be Co-ordinated!"... mysterious... Ah!... To have that Draft Deferment!!!... Right Karl!

Carver H. S.

Karl C. Studley
White Horse Beach, Manomet
"You're a fool!" . . . Tell 'em Karl! . . . Reserved . . . hates that rainy weather . . . but that can opener! . . . conscientious . . . ambition-what??? . . . Sure loves that sixpack! . . . Of what Karl?

Stephen Allen Strout
88 Sandwich Street
"Steve" . . . quiet . . . hopes to be a commercial artist . . . "Oh, No!" . . . peeved by snobby people . . . but not . . . a basketball court . . . mild . . . happiness is . . . having your school No. 1.
Cross Country 1, 2, 4; Tennis 2, 3, 4; Intramurals 1, 2, 3; Chess Club 1, 2; Senior Show 4.

Becky Anne Studley
28 Whiting Street
"Bes" . . . "serene" . . . "Shoot" . . . wants to work with mentally retarded children . . . peeved by big study halls . . . "Agreeable" . . . prizes her class ring from Germany . . . happiness is friendship.
Chorus 3; Tennis 2; Library Assistant 1; Biology Club 2; **Pilgrim** 4; Senior Show 4.

1969

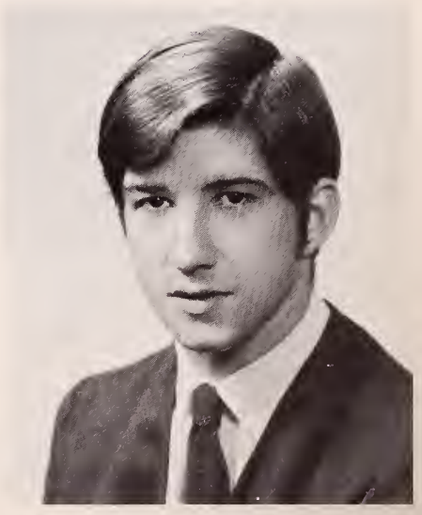

John A. Tassinari
102 Standish Ave.
"Tass" . . . "You know that!" . . . individualistic . . . Navy Bound . . . dislikes stuck-up girls . . . Ah! . . . But that 59 Rambler and Guitar . . . quiet . . . happiness is Friday Night's off . . . Well alright, Tass!!!

Charlene Tavares
34 Spooner Street
"Charl" . . . "independent" . . . "How come?" . . . "What color?" . . . a future secretary . . . "saucy" . . . prizes . . . her pearl ring . . . but not getting a phone call . . . happy with Jay . . . P.I.L.I.B.T.B.W.

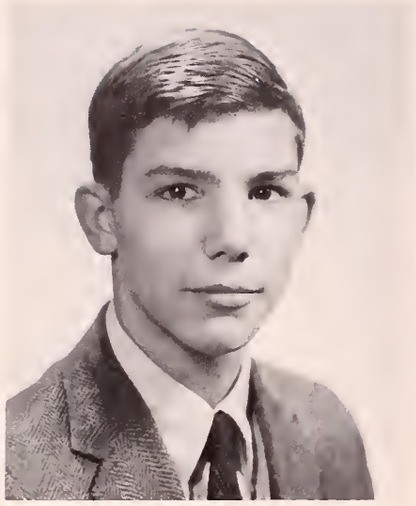

Peter Mason Taylor
128 Summer Street
Pete . . . "Loud!!" . . . "Seriously now" . . . Not you Pete??! . . . plans include U.S.N. . . . prizes those car keys . . . but stuck ups peeve him . . . "assiduous" . . . winning is all that counts.
Football 1; Basketball 2; Cross Country 3, 4; Senior Show 4; Home Room Rep. 3.

Maureen Elizabeth Thomas
Beaver Dam Road, Carver
Moe . . . "outdoorsy" . . . "Are you Kidding me??" . . . plans include marriage and a home . . . "In CARVER???" . . . peeved by disagrements . . . but loves that car! . . . "fun loving" . . . happiness is with Ronnie!!
Future Nurses 1.

1969

Shirley Marie Thomas
2 Cordage Terrace Ext.
"Little Friz" . . . "What-cha doing?" . . . "Quiet" . . . mmm . . . a night at Shakey's . . . "out going" . . . a future hairdresser . . . prizes her telephone . . . but working weekends . . . NO!
Bookstore 2, 3; A.F.S. 2, 3, 4; Clarion 2, 3; Intramurals 2, 3, 4; Senior Show 4.

Deirdre Lee Thurber
Bloody Pond
"Dee" . . . wants to be a successful pediatrician . . . "I just don't know!" . . . inconsiderate people bother her . . . prizes her individuality and a certain 64 Dodge . . . happiness is being SECURE!
Student Council 1, 2; Debate Club 1, 2, 3; treasurer 1, 2; **Pilgrim** secretary 3; co-curriculum editor 4; National Honor Society 3, 4; President 4; A.F.S. 3, 4; Pep Squad 1, 2, 3; Latin Club 1, 2; Graduation Usherette 3; Boston Pops Usherette 3; Honorary Rotarian 4; Woman's Club 4; Senior Show 4; Lit Business Manager 4; Math tutor 3; Class Committees 3, 4.

Gregory Leighton Tolonen
Clifford Rd.
"Greg" . . . galvanized . . . Snobby Girls . . . No Surf . . . get Him Down! . . . but that certain "D.S." . . . and hobie . . . well-rounded . . . a future Marine Biologist . . . looking for that Perfect Wave . . . "Good Luck! Greg!!!"
Cross Country 1; Basketball 1, 2; Tennis 2, 3; Intramurals 1, 2, 3; Class Vice-President 1, 2, 3, 4; Honorary Rotarian 4; Senior Show 4; Dance Committees 1, 2, 3, 4; Proms 3, 4; Rep. to Mass. Dep. of Education 4.

Carver H. S.

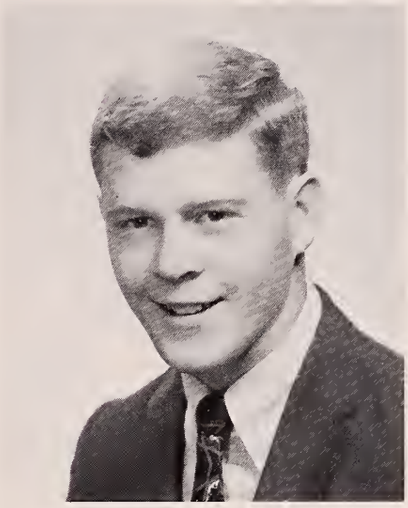

Bruce Edward Tuscher
7 Plymouth Street, Carver
"Little Tush"... "composed"... Ya!!... plans include U.S.N.... A Seadog??... prizes his church key... of course!... "blithe"... shaving bothers him... but after "13" long years Mike is happy.
Football 1; Soccer 3, 4; Track 2, 3, 4.

Cynthia Ruth Vacchino
4 Nelson Street
"Cindy"... quiet... prizes Timmy Keyno... but that certain jar-head and a certain squid... "That's life"... wants to be a nurse... winsome.
Fashion Show 1; Future Nurses 4; Senior Show 4.

Jerry Marshall Vaughan
Braley Lane
"Dum-Dum"... a future police officer... prizes... his car... and his license... dislikes... to be kissed while driving... "knock it off!"... "intense"... being on a date with Diane keeps him happy... "clever."

Patrick Tribble
20 Olmsted Terrace

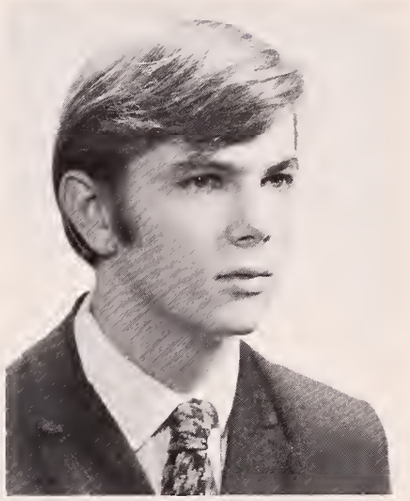

1969

Warren Vinson Valente
34 Centennial St.
"Warren"... inspiring... having no wheels on weekend really peeves him... "Is that sad!"... Tec No. 13... a Vistaman... then Biology... ambitious... "Ah, a night with the Wife!"... Heaven!!!
Class President 1, 2, 4; S.A.S. 1, 2, 4; Class Meeting Representative 3; Band 1, 2, 3, 4; Dance Band 3, 4; Vice-President Band 3; Honor Society 3, 4; NEDT Certificate 1; Honorary Rotarian 4; Student Govt. Day 1; Basketball 1; Soccer 3; Track 2, 3; Boy's State 3; Student Town Meeting 2; Basketball Concessions 3; Football Concessions 4; Junior Prom Chairman 3; Dance Committees 1, 2, 3, 4; Senior Show 4; Talent Show 3, 4; L'il Abner 4.

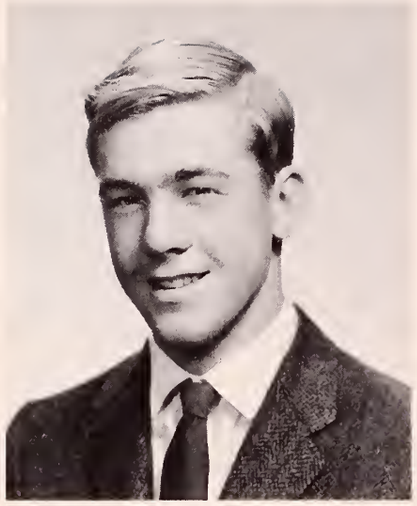

Kerry Vaughn
Sandwich Road

1969

Sandra Eilene Wager
61 Cherry Street
"Blues"... Sandy... individualistic... "Uh"–I can't stand it!... To rule the world... shy... prizes a golden thread... but sitting still in any kind of a chair... NO!!!... happiness is... Extremism.
Clarion 1, 4; Lit 1, 2, 3, 4; Co-Editor Lit 4; French Club 1, 4; Senior Show 4; Senior Prom 4; **Pilgrim** 3, 4.

Leonard James Viera
4 Westwood Road
Lennie... "thoughtful"... "Oh Gees"... prizes his car and a tassel... Whose, Len?... "hard-working"... plans include Data Processing School... old women drivers peeve him!... Happiness is a weekend with a certain girl!... "In Carver Maybe???"
Tennis 3; Senior Show 4; Chess Club 1, 2; Intramurals 1, 2, 3, 4.

Dennis D. Wagner
P.O.B. 298, Point Rd.
Manomet
Dennis... "cute"... "You ought to be where nobody else is."... wants to make it through college... "smart"... peeved by being called "Denny"... prizes a locker without a lock... happiness is a car anytime.
Band 3, 4.

Richard Allen Wainio
Tremont Street, Carver
"Rick"... "good natured"... "A yep, I suppose so!"... peeved... by those cops... why Rick?... prizes that "57" Chevy... happiness is... coming home later than late... from where?

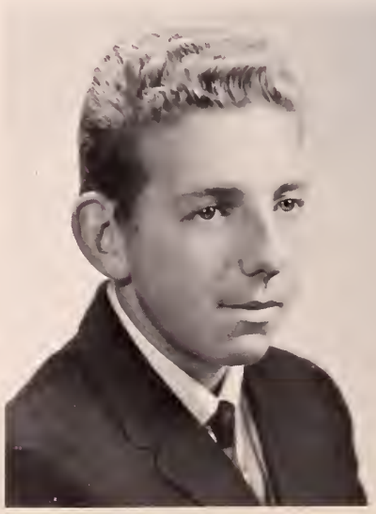

Carver H. S.

Kenneth Weston Walker
18 Grant Street
"Ironman"... "Intelligent"... hopes to travel... "Am I Bittah!"... Oh!... those dusty chairs... "Neat"... "Happiness"... is... freedom... prizes... His Boat.
Football 1, 2, 3, 4; Weight Lifting 1, 2, 3, 4; Track 3, 4; Math Club 4; Senior Show 4; Homeroom Rep. 2, 3, 4; Graduation Usher 2.

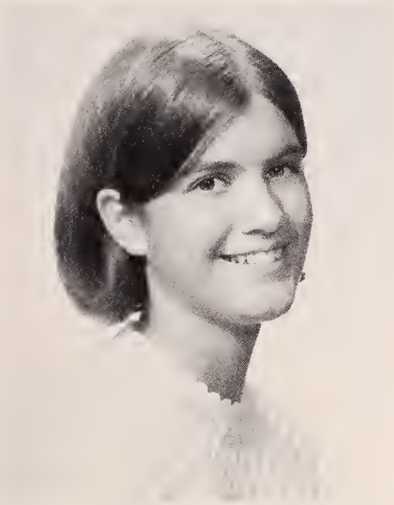

Nancy Lee Walker
51 Russell Street
Nance... Wants to attend a Junior College then travel... frolicsome... found saying "ya know"... Nance prizes memories of Sperry... "casual"... Happiness is the summer of "68"... the box...
Pilgrim 4; Junior Prom Committee 3; Graduation Arch Bearer 3; Homeroom Representative 3, 4; Intramurals 3; Marching Girls 2; Talent Show 3; Bookstore 3; Senior Show 4; Senior Prom 4; Spanish Club 1, 2; Pep Squad 1.

Patricia Carolyn Wall
27 Standish Avenue
Patty... solitary... "That's life"... wants to be a cosmetologist... peeved by "snobs"... earnest... prizes her albums... happiness is "no school-no work."
Pilgrim 3; Senior Show 4; Town Meeting 2; Intramurals 2, 3, 4; Vollyball 1; Apparatus 2; Basketball 3; Football Concession.

1969

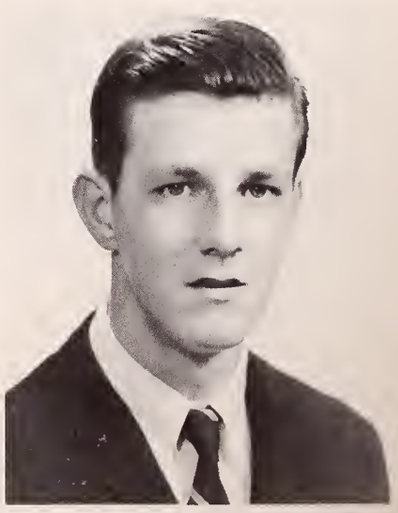

William Mark Walsh
Cape Cod Ave., Manomet
Bill... tall... "Is that right!"... prizes his license... but those hippies... NO!!!... talkative... to be a hobo... happiness is... not working.
Senior Show 4.

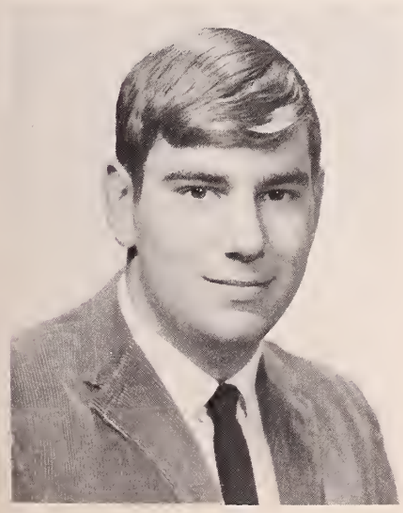

Stephen Allan Walton
43 Mayflower Street
"Football"... To join the Peace Corps... "What's up?"... Oh! that Tempest... (putt! putt!)... Steve is peeved by... girls in long dresses... zzzz!

Lorna Mae Washburn
Lakeview Street
South Carver
"Lorna Doone"... "Alert"... "Definitely!"... wants to be an executive secretary... peeved by B.T. and P.T. morning wise cracks... "cheerful"... prizes Dutzy (her cat)... happiness is helping Jerry T. with his homework.
Clarion 1, 2, 3; Band 1, 2; A.F.S. 3, 4; Spanish Club 2; Dean's Council 1, 2, 3, 4; Senior Show 4.

Lawrence D. Wheelock
6½ Nelson Street
"Larry"... "Quiet"... peeved by going to gym... one, two, one, two, zzzzz, one, two... prizes... his stereo... what's your future Larry?... happiness is... the end of the school day.

1969

Sonya E. Whitman
156 Sandwich Street
"Sonya"... "independent"... "Ooops!!!"... what ya do?... Art school here she comes... "magniloquent"... prizes her class ring... oh boy!... those dusty seats in Rm. 224... peeve her... Summer vacation.. is her happiness.
Intramurals 2, 3; Senior Show 4; Concessions 4.

Dale Francis Wood
21 Wood Street
"Charlie"... "Talkative"... a future elementary teacher... prizes... the letters from Fitchburg... but not when... R.V.... calls her MISS WOOD!... "spirited"... finds happiness in... a beach that never ends... and a sun that never sets... why Dale?
Drama Club 1, 4; A.F.S. 2, 3, 4; Leader Corps 4; Future Teachers 4; Marching Girls 3, 4; Bookstore 1, 2, 3; Pep Squad 1, 2; Intramurals 3, 4; Senior Show 4; Homeroom Representative 1, 2, 3; Prom Committees 3, 4; Women's Club 4; Talent Show 3, 4; Arch Bearer 3.

Eileen Wood
28 Samoset Street
Here Buggs... here's a future artist... comical... hoppity hop... P.P.... is always late... peeved by L.M.... and D.S.... "Please, Come On!!... happy when with F.B.... when it's possible... mischievous... H.O.G.O.C.
Cheerleader 1, 2; Bookstore 2; Homeroom Representative 3; Intramurals 2, 3, 4; Prom Committees 3, 4; Women's Club 4; Pep Squad 1, 2, 3.

Carver H. S.

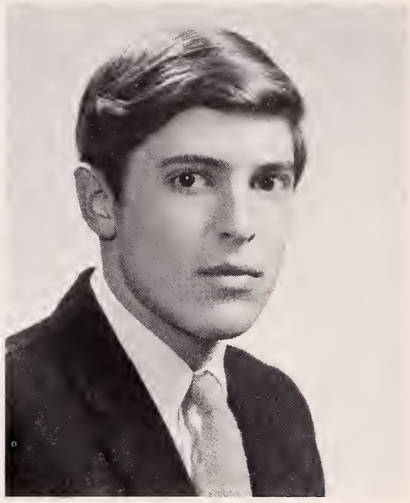

John Stephen Young
RFD No. 3, Candlewood
Steve . . . "S.I.R.I.T." . . . self-contained . . . a future engineer . . . to sell a motorcycle that no one wants . . . Oh no!! . . . concise . . . a friend to buy gas for your car . . . ya!

In Memoriam

Alice Wall

1969

Glenda Lake
Glenda . . . P-C's California "Joy" . . . Hippie . . . ?!!!? . . . "I just smile alot!" . . . independent . . . peeved by man's inhumanity to man . . . but what about the dump??? . . . prizes her coat . . . groovy . . . never stop walking in circles . . . unique.
Clarion 4.

Valerie Lewis
Beaver Dam Road

Photographs Not Available

George Anzuoni
2 Bunker Hill Road

Barry Allen Barrows
Center Street
Carver
"Bobo" . . . "happy-go-lucky" . . . "You know that Mac," . . . "Shoot it" . . . wants to work with I.B.M. . . . peeved by . . . teacher picking on him . . . "carefree" . . . that church key is prized by Barry . . . for what B.B.?? . . . happiness is driving 28 "68" GTO.
Senior Show 4.

Wayne Burt
21 Stafford Street

Susan Wright Cronin
Cheryl Avenue, Manomet
Corwin . . . "munch it!" . . . intelligent . . . new addition to P-C . . . wants to go to U.C.I. . . . prizes 412 Porshe . . . but peeved when having to share bedrooms with her sisters . . . friendly . . . happy when taking long walks.

David Charles Nye
Fosdick Road, Carver
"Buster" . . . heard saying "By George" . . . ambition is the service . . . "nonchalant" . . . peeved by getting up early in the morning . . . prizes that certain someone (Margie) . . . "solitary" . . . happy in 7th period study hall.

Vincent Valenziano
11 Savery Avenue Terrace

Dennis White
Rocky Hill Road

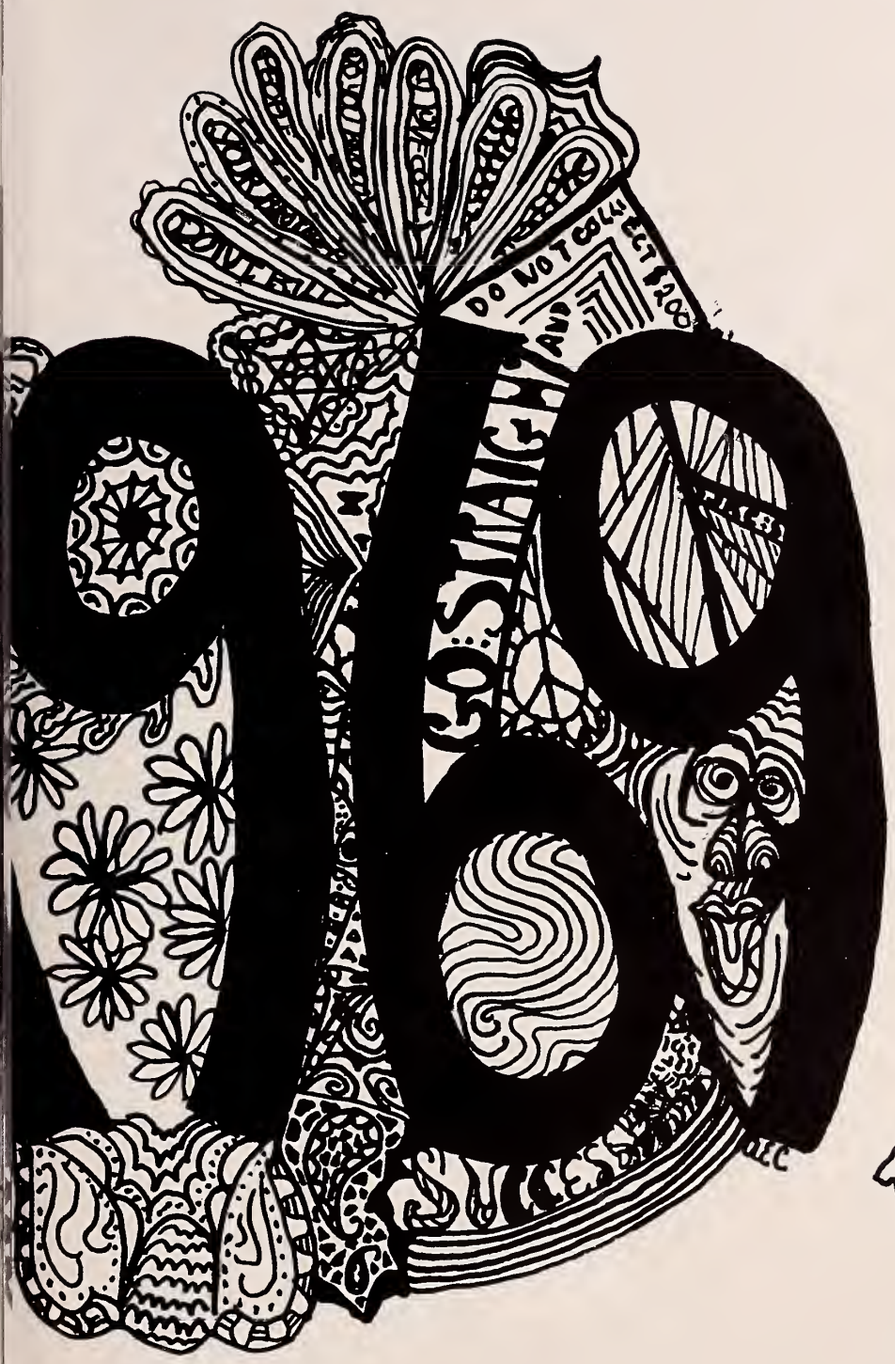
DO NOT COLLECT
AND
GO STRAIGHT

Special Honors

Kenneth Walker; Joyce Ashley; Steve Corvini. National Merit Scholarship Qualifying Test Letters of Commendation

Warren Valente; Steve Corvini; Dave Conroy; Greg Gomes. Massachusetts Boy's State

Sharon Radcliffe
DAR—Good Citizen Award

Pilar Fuentes
A.F.S. Student from Chile

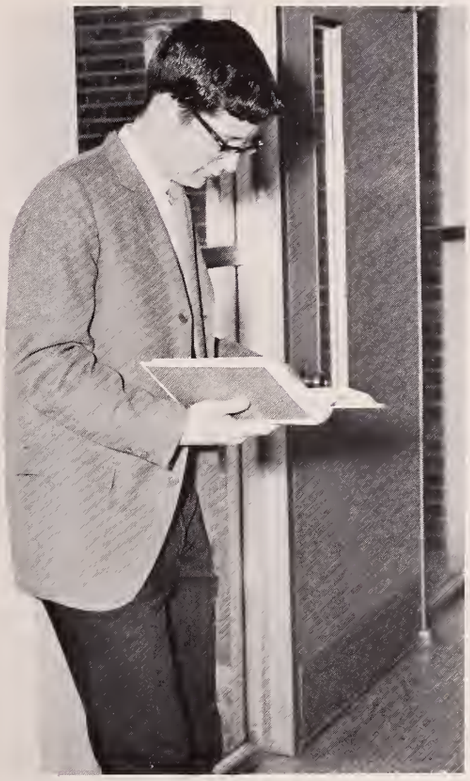

Paul Ruozzi
Presidential Classroom for Young Americans in Washington, D.C.

Joyce Ashley
Massachusetts Girl's State

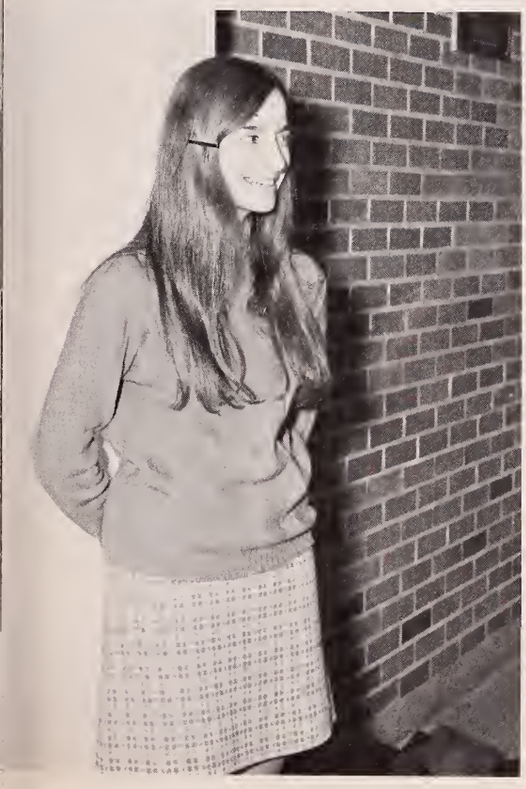

Batsheva Loebel
Jewish Brotherhood Award

Deirdre Thurber
Betty Crocker Homemaker of the Year

Senior Superlatives

Highway Menaces
Shirley Dearn, Larry Shaw

Best Looking, Colleen Pearce, Warren Valente

Best All Around
Trish Meyer, Mike Donelan

Best Athletes
Chris Lodi, Dave Conroy

Most Likely to Succeed
Sharon Radcliffe, Dave Conroy

Happy-Go-Lucky
Janice Neri, Ricky Souza

Class Flirts
Eileen Wood, Kenny Beal

Most Talented
Debbie Fry, Dennis Kuhn

Class Sweethearts
Jeanne Correa, Mike Balonis

Senior Superlatives

Shyest
Donna Hamblin, Ronnie Luiz

Most Talkative
Valerie Lewis, Pete Taylor

Best Dressed
Linda Roberts, David Centeio

Done Most for PCHS
Tean Coffin, Warren Valente

Class Wits
Marie Medeiros, Mark Minihan

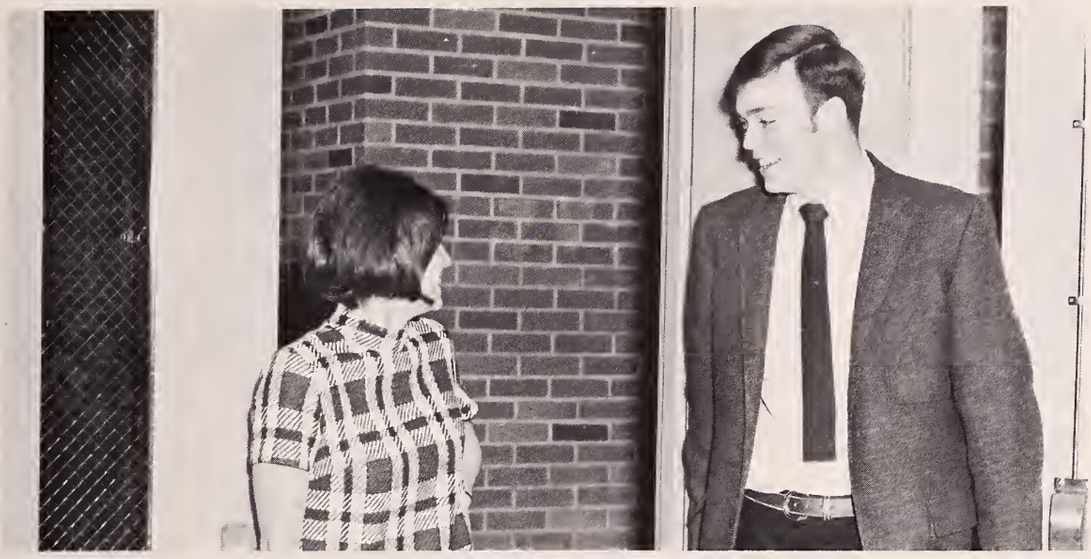

Personality Plus
Donna Morin, Greg Tolonen

Class Opposites
Donna Hamblin, Paul Pinnetti

Best Dancers
Marie DaRosa, Frank Barros

Senior Prom, 1969 At White Cliffs

Our King and Queen, Dave and Sharon

Her Majesty is crowned

Westward Ho!

Class Officers and their dates

"In the Still of the Night"

JUNIOR PROM—1968

Kathy and Larry

Marie and Paul

Anybody for slap-jack?

Robin and Gerry

Is the band too loud?

Our faithful chaperones

Stop or There'll be bloodshed . . .

Senior Roll-Call

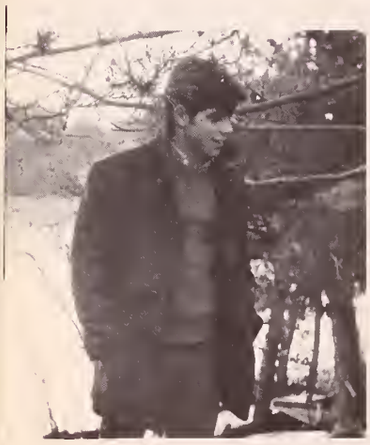

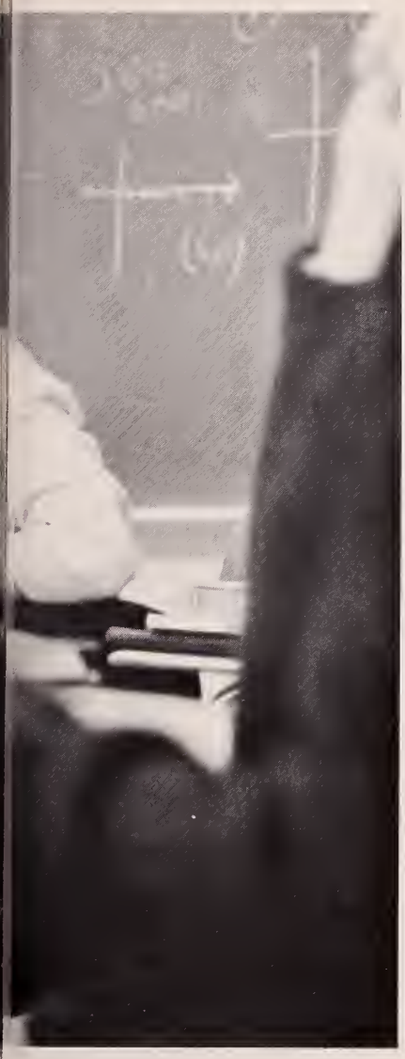

Restless, happy, funny, brave, suave . . .

. . . tireless, intelligent,

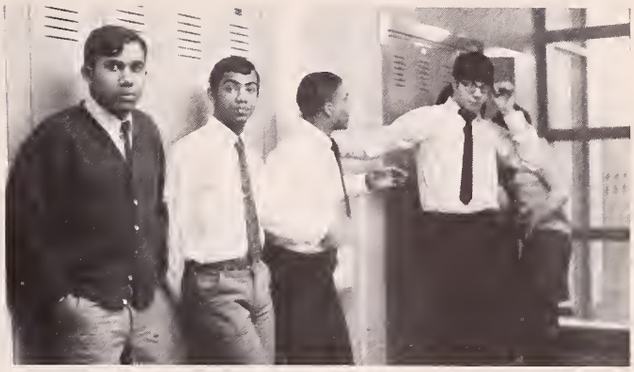

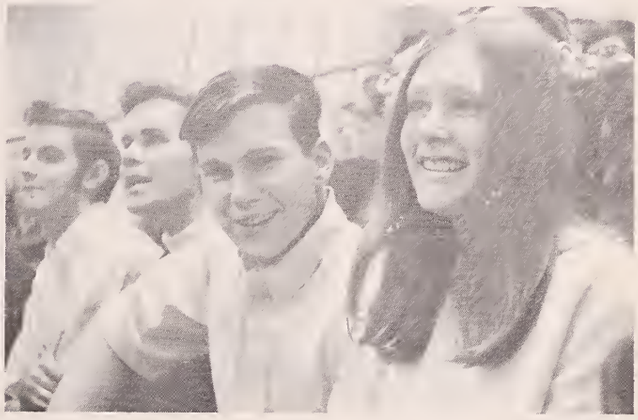

cunning, and beautiful.

Can you remember????

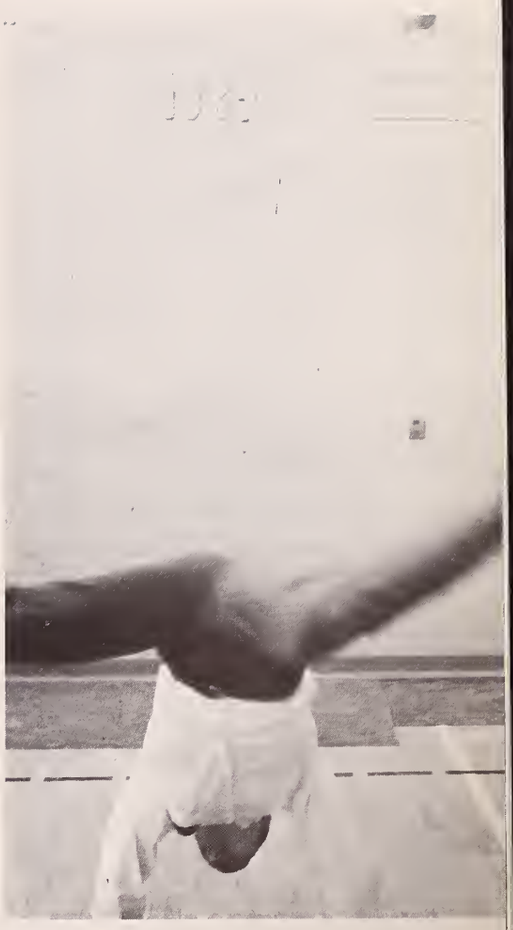

ADVERTISEMENTS

Congratulations to the

Class of 1969

Buttner's

6 - 8 Court Street

Plymouth

MEL'S AUTO REPAIR

Repairs on all make cars

118 Sandwich Street
Plymouth
E. T. Diozzi, Proprietor
Gulf Products
Telephone PI 6-1547

BIRD & SON
ESTABLISHED 1795

WAYNE LUMBER, INC.

State Rd., Route No 3A
Manomet, Mass. 02345

14 Main St.
Plymouth, Mass
Tel: Bus. 224-3345

Congratulations to '69

WARNSMAN & FERIOLI

Insurance Agency

Realtors

7 Main St. – 746-6240 – Plymouth

Evinrude Outboard
Briggs & Stratton
Boats & Canoes

TURF 'N SURF SHOP
TEL.: 746-0400

240 Water St. Box 33
Plymouth, Mass. 02360

Congratulations from

ELLIS CURTAIN FACTORY

Congratulations to the Graduating Class
from

JOHN ALDEN GIFT SHOP

Water Street Plymouth, Mass.

GIFTS SOUVENIRS

Compliments of

TELEMOBILE

Sales — Service — Rentals

George Holmes — Donald Govoni

Phone 746-9555

25 MAIN STREET — Plymouth, Mass.

THE E. S. BURNS INSURANCE AGENCY

Realtors

South Duxbury
Massachusetts
02374
Telephone
934-2422

45 Court Street
Plymouth, Mass.
02360
Telephones
746-1965 - 746-3606

PERRY MARKET

Choice Meats — Groceries

Choice Liquors — Wines — Beer

200 Standish Ave.
Tel. 746-0124 — Plymouth, Mass.

Lady Pilgrim

HAIR DRESS AND WIG SALON

HAIR STYLING AND COLORING
Complete Wig Service and Sales

43 Samoset Street
Plymouth, Mass.

For Appointment
Tel: 746-0988

Cocktail Lounge — Banquet Facilities

BERT'S

RESTAURANT

"Sea-Fresh" Seafoods

On the Ocean at Plymouth Beach

Telephone 746-3422

Plymouth, Massachusetts

OPEN YEAR ROUND

Prop. Allen T. Moody Fine Liquors

AL' N BEA'S RESTAURANT

Famous For Fine Food The World Over

Junction Rtes. 44 & 58
North Carver, Mass. 02355

Tel. 866-3607

PERINO'S SERVICE STATION

34 Samoset Street Plymouth, Mass.

746-2330

Batteries – Tires – Accessories Good Gulf Products

The Gov. Bradford Motor Inn

Water Street . Plymouth, Massachusetts

To a brighter Future

Telephone PI 6-4775

DANIEL J. CALLAHAN

Granite Dealer

"I have never had a dissatisfied family"

103 Sandwich Street Plymouth, Mass.

SMITH'S INC.

Plymouth, Massachusetts

BERNARD'S LADIES' APPAREL

1 Court Street

Plymouth, Massachusetts

Telephone 746-1635

Plymouth Savings Bank

"The FRIENDLY Bank"

Serving the Community since 1828

PLYMOUTH FEDERAL SAVINGS AND LOAN ASSOCIATION

PLYMOUTH, MASSACHUSETTS

Incorporated 1882

Federalized 1937

President
A. Lee Roulston

Secretary
Mae E. Emond

Vice President & Treasurer
Frank T. Brown, Jr.

Assistant Treasurer
Esther Crowell

At Your Service For

INSURED SAFETY FOR SAVINGS
HOME MORTGAGE LOANS

Planned for Your Budget

Congratulations to the Class of 1969

from

CAPPANNARI BROS.

Compliments of

PLYMOUTH BOWL-O-MAT

1 Park Avenue
746-9825
and

BRANT ROCK LANES
Brant Rock Center
837-2995

Ernie's

330 Court Street Plymouth, Mass.
746-3444

MARDON'S JEWELERS

Diamonds – Watches – Jewelry

18 Court Street
Plymouth, Mass.
746-1136

Congratulations to the Class of '69

Plymouth 5

FIVE CENTS SAVINGS BANK

INCORPORATED 1855

The Best Friend of Man's Best Friend–

CALO

Quality Pet Foods
Congratulates the 1969 Graduates

CLARK–BABBITT FOODS, INC.

Rockland, Mass.

Tel. 746-1440

"Home Beauty is our Business"

SHERMAN

FURNITURE COMPANY, INC

310 Court Street

Plymouth, Mass.

Compliments of

STEVEN'S the FLORIST

8 Main St. Extension

Plymouth, Massachusetts

Phone 746-2600

Congratulations to the Graduates

Samoset PRESS Printing Service
64 SAMOSET STREET · PLYMOUTH, MASS.

Congratulations to Class of 1969

SAMUEL ARONS AND SONS INC.

Plymouth, Massachusetts

Compliments of

LOFTUS RUG COMPANY INC.

66 Court Street

opposite Pilgrim Hall

746-1154

CURRIER'S

est. 1900

Plymouth Center

near North St. 746-0042

ZANELLO FURNITURE

SHAW BUICK PONTIAC, INC.

Buick – Pontiac
Opel

40 Samoset Street

Plymouth, Mass.

Congratulations
from Radio Station

WPLM

Good Luck to
The Class of 1969

1390 on the AM Dial 5000 watts
911 mc. on the FM dial 50,000 watts

6 A.M. – Midnight
Radio Voice of Plymouth, Cape Cod, and The Islands

Compliments of

GAMBINI'S LUNCHEONETTE

Main Street Plymouth, Mass.

PURITAN GARAGE
SCARZI BROS.

Lincoln – Mercury – Comet – Cougar
Montego – Mark III
356 Court Street
Plymouth, Mass.
Tel. 746-3100

MAURO J. CANEVAZZI
PLYMOUTH INSURANCE AGENCY

Edward D. Borgatti, Associate

56 Sandwich Street
Plymouth, Mass.

HOLMES GROC.

87 Sandwich Street
Plymouth, Mass.
746-0541

Congratulations to the

Class of 1969

M AND M SPORTING GOODS

Plymouth, Massachusetts

Congratulations to

the Class of 1969

PLYMOUTH LUMBER COMPANY

Robbins Road Plymouth, Mass.

Plymouth Lumber Dealer Since 1837

The ROGERS PRINT

Producers of Preferred Printing

LITHO–OFFSET & LETTERPRESS

20 Middle Street

Plymouth, Mass.

Tel. 746-1234

Congratulations And Best Wishes

To The

CLASS OF '69

PURITAN Clothing Co

PLYMOUTH • ROCKLAND EST·1919

MODERN STORES FOR

. MEN

. WOMEN

. BOYS

-- AND --

PURITAN CLEANING DEPT.

"Plymouth's Oldest and Finest Dry Cleaners"

. CLEANING . TAILORING . FUR STORAGE

56 MAIN STREET
PLYMOUTH, MASS.
746-3730

295 UNION STREET
ROCKLAND, MASS.
295-1585

Congratulations to

the class of '69

BARBIERI'S MARKET

Compliments of

C. P. WASHBURN CO.

Congratulations to the

Senior Class

from

THE OLD COLONY THEATRE

Main St. Ext. Plymouth

Tel. 746-0167

JABEZ CORNER SERVICE STATION

Warren Ave. Plymouth

Compliments of

DEARN & McGRATH'S

PADOVANI PHARMACY

289 Court Street

North Plymouth, Mass.

CARTMELL FUNERAL SERVICE

Serving All Faiths

150 Court St.
265 Standish Ave.

Telephone 746-2162

CAPE INSURANCE AGENCY, INC.

74 Court Street
Plymouth, Mass.
02360

SPONSORS

Mr. and Mrs. Allen Cappella

China Dragon Corp.

Mr. and Mrs. H. J. Klasky

Sub-Ranch

Benea Block Co.

C. M. S.

Hobshole House & Motel

Buck Floor Covering

Rebuttini's Food Store

Carver Supply Company

Ted Vaughan

Green Thumb

S. Leonardi Pionier Food Store

Vic's Service Station

Mobil Gas

Anonymous

Mr. & Mrs. Regnald J. Marois

J. Siever's Lunch

Wood's Fish Market

Primo's Service Station

The Mariner

Kallio's Package Store

Ship Tides

A. Maccaferri and Son

North Plymouth Hardware Co.

Bradley Pharmacy

Mando's Furniture

Ceccarelli Cleaners

The Singer Co.

Metropolitan Life

PILGRIM SANDS MOTEL

With Private Beach And
Swimming Pool

Route 3 A
Plymouth, Mass.

Tel: 746-4360
Area Code 617

RALPH MARTIN

"No Better Service Anywhere"
we aim to please . . .

DONALD THOMAS

MOTOROLA

CENTER-TV

32 MAIN STREET – PLYMOUTH telephone 746-6670

Mon. Thru Sat. 'til 5:30 P.M. - OPEN Fri. 'til 9 P.M.

MASSASOIT VENDING SERVICE, INC.

22 Brewster Street

Plymouth, Mass.

746-1713

MARIO'S AUTO BODY SHOP

746-0300

Plymouth, Mass.

PLYMOUTH TASTEE FREEZ CO.

19 Winslow Street

Plymouth, Massachusetts

02360

PLYMOUTH MEN'S SHOP

Distinctive Menswear

18 Main Street
Plymouth, Mass.

OFFICIAL PHOTOGRAPHERS

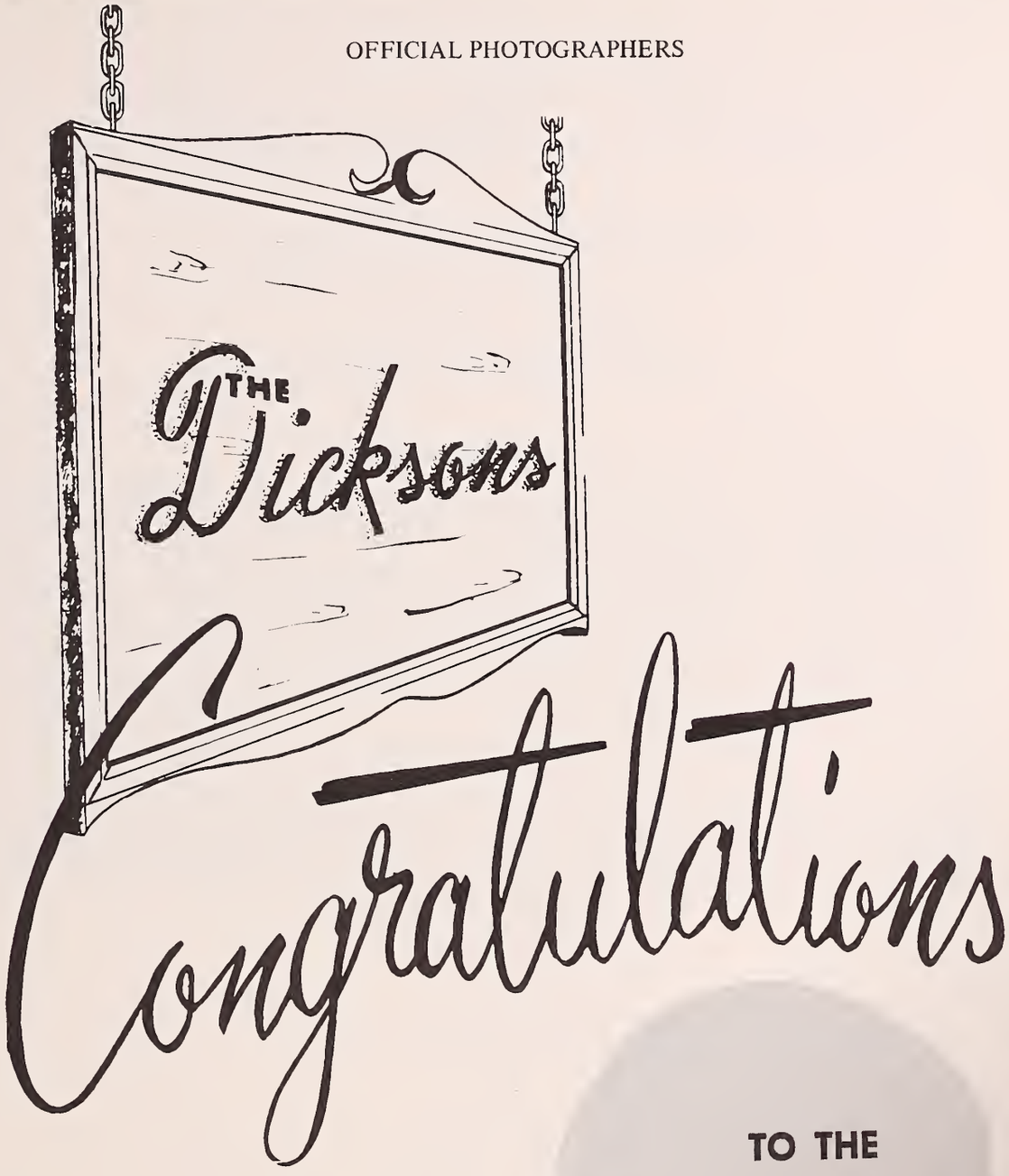

TO THE
CLASS
OF
1969

PROFESSIONAL SPONSORS

Edward Krensky, D.M.D.
William DiMarzio
Medora V. Eastwood, M.D.
Hugh R. Maraghy
Phillip Cronin
Avery, Dooley, Post & Avery
Jeffrey Levin
Charles Benea, D.M.D.
Frank J. Abate, M.D.
C. James Gormley, M.D.
Richard Elliott, M.D.
Robert F. Rozene, D.M.D.
Dennis L. Collari
Phillip Canevazzi, D.D.S.
Hyman Duby, M.D.
David W. Flanagan, D.M.D.
Michael C. Pincelli, D.M.D.
Radiology Associates
George S. Wild, O.D.
Modhaffer K. Al–Chokachy, M.D.

Plymouth Home

NATIONAL BANK

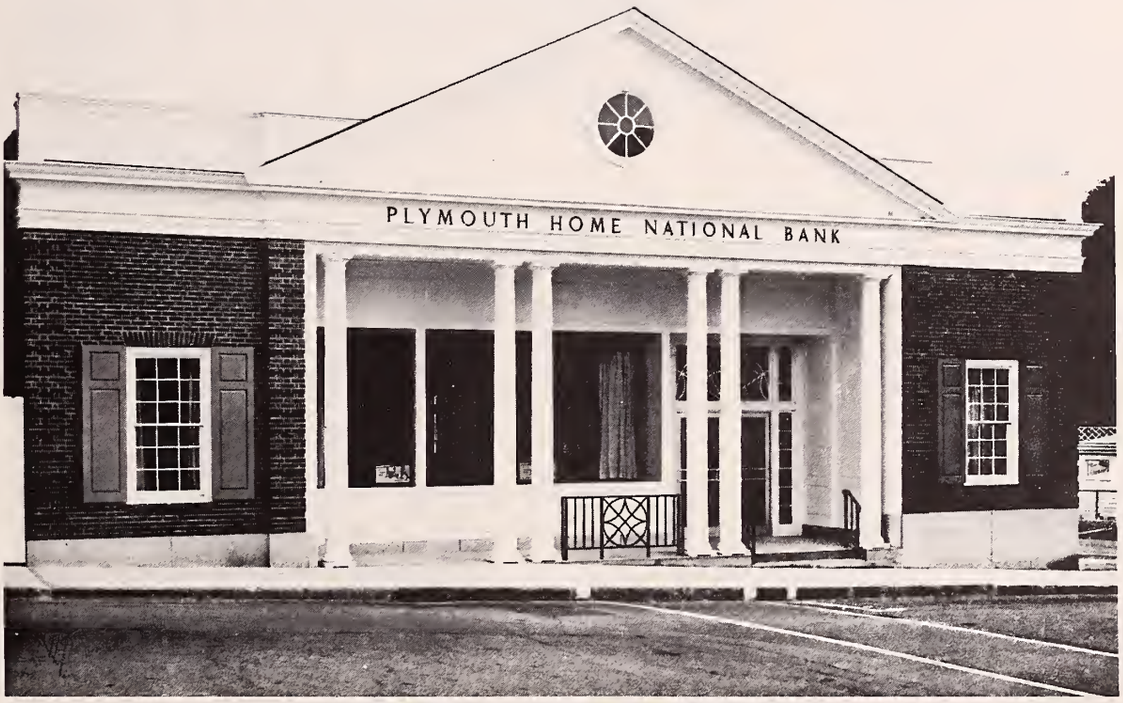

12 COMPLETE "ONE STOP" FRIENDLY

and

CONVENIENT BANKING FACILITIES

serving

THE PLYMOUTH AREA

SINCE

EIGHTEEN HUNDRED AND THREE

Member Federal Deposit Insurance Corporation

for QUICK delivery...& COMPETITIVE prices

take
ALL your PRINTING needs to
THE MEMORIAL PRESS
23 middle st.
plymouth, mass.

PRINTERS &
PUBLISHERS
SINCE...1822
tel. 746-2277

Compliments of

GELLAR'S SERVICE STATION

State Road, Manomet

CA 4-2427

Best of luck to the Seniors

TASSY'S

Summer Street Kingston

Phone 585-4509

Phone 866-2269 P. O. Box 174

CARVER CONCRETE CONTRACTING

Benard C. Young, Prop.
Floors – Foundations

Fosdick Road Carver, Mass.

SENIOR PARENT SPONSORS

Dr. & Mrs. Milton Geller
Mr. & Mrs. Richard C. Vaughn
Mr. Phillip Lopresti
Mr. & Mrs. Dana F. Provonche
Mr. & Mrs. Webster H. Moores
Mr. & Mrs. Manuel M. Silva
Mr. & Mrs. William Corvini
John & Shirley Canevazzi
Mr. & Mrs. Hyman Sherman
Mr. & Mrs. C. H. Newby
Mr. & Mrs. Norman J. DeCost Jr.
Mr. & Mrs. Joseph Fama
Mr. & Mrs. Edward B. Maccaferri
Mr. & Mrs. Lawrance W. Sawyer
Mr. & Mrs. Leo A. Pittela
Mr. & Mrs. Edward K. Karklin
Mr. & Mrs. Paul A. Hoffler
Mr. & Mrs. Reno J. Lodi
Mr. & Mrs. Jack Minsky
Mr. & Mrs. George S. Anzuoni
Mr. & Mrs. Eero Haarala
Mrs. Ruth L. Kritzmacher
Mr. & Mrs. William C. Hollis
Mr. & Mrs. Samuel A. Pinnetti
Mr. & Mrs. Albert C. Post
Mr. & Mrs. Manuel Pimental
Chief and Kitty Loud
Mr. & Mrs. Charles Tavares
Mr. & Mrs. Maurice Bates
Mr. & Mrs. Douglas Thurber
Mr. & Mrs. Fred L. Nickerson Jr.
Dr. & Mrs. George F. Haigh Jr.
Mrs. Katharine A. Mayo
Mr. & Mrs. Walter R. Roberts Jr.
Mr. & Mrs. Reno Ruozzi
Mr. & Mrs. William Bagnell
Mr. & Mrs. Ronald Priesing
Mr. & Mrs. Alexander Fry
Mr. & Mrs. Albert Govoni
Mr. & Mrs. Leon Ashley
Mr. & Mrs. Joseph Medeiros
Mr. & Mrs. Joseph F. Furtado
Mr. & Mrs. John A. Pimental
Mr. & Mrs. Lloyd B. Baker

Friends

Dexter's Shoe Store
Town Barker
Steven's Beauty Shop
Town Shoe Service
Pat's Hair Salon
Leo J. Caron
C. A. M.
Mrs. Ruth Volta
Mrs. Linda Robbins
Mrs. Doris Roncarati
Meatmen – Hank & Tom
Mr. & Mrs. Robert Shaw
Carver Main Street Garage
Mr. & Mrs. William J. Silva
C,H,S.S.M.K.
Lou's Barber Shop
General Moshe Dayan II
Mrs. Betty Usher
Mrs. Flora Ledo
Mrs. Marion Whitting

Senior Parent Friends

Mr. & Mrs. Joseph A. Neri
Mr. & Mrs. Russell Coffin
Mr. & Mrs. David Dias
Mr. & Mrs. Peter Valenziano
Mrs. Elizabeth Walker
Mr. & Mrs. Solon Johnson
Mr. & Mrs. George Radcliffe
Mr. & Mrs. Herbert Clark

Mr. & Mrs. William B. Stearns

Sponsors

Plymouth Rock Grocery
Reliable Cleaners
Shiretown Glass Company
Greg's Barber Shop
Victoria's Market
Anita Drisko
Plymouth Hardware
Mr. Bian Souza
Pilgrim Drug
Cohen's
Churchill Oil
Sonny' Body Shop
Miss Sheila Norton
Mr. Mario Romano
Mr. Douglas Edwards
Mr. Robert Holton

Stein's Furniture Store
Mrs. Bette Whittaker
Dr. H. H. Hamilton
Mr. & Mrs. Manuel Souza
Eric D. Meyer
Mrs. Margaret Angell
Mr. William Johnstone
The 7 M's
Mr. Silas Wade
Mr. Patrick Berry
Miss Dorothy Hebden
Male Gym Teachers
Mr. William Nagle
Fisherman's Museum
Mr. Wilbert Cingolani
Mrs. Alice Urann

Dr. Samuel K. Stewart

Dr. I. Harry Keller

Teacher Friends

Mr. Douglas Edwards
Mr. Ronald Gomes
Mr. Silas Wade
Mr. Patrick Berry
Miss Dorothy Hebden
Mr. Louis Rizzo, Jr.
Mrs. Violet Tillson
Men gym teachers
Mr. Allan Cohen
Mr. William Nagle
Mr. Joseph Robinson
Mr. Henry Shea
Mr. David Tarrantino
Miss Patricia Comiskey
Miss Iris Albertini
Mr. Francisco Garcia
Miss Beatrice Arthur
Mr. Earle Jowdry
Mr. Willard Mondeau
Mrs. Leona Swartz
Mr. William Turpin, Jr.
Mr. Angelo Medici
Mr. Peter Fachetti
Mr. James Perry
Mr. Hector Patenaude
Mr. George Decourcy

Mr. William Johnstone
Mr. Ronald Malaquias
Miss Sheila Norton
Mr. Mario Crociati
Mr. Wilton Losh
Mrs. Bernice Haigh
Mr. John Smith
Mrs. Holly Auciello
Mr. Richard Briggs
Miss Mary Callahan
Miss Janet Draghetti
Mr. Thomas Long
Mr. Robert Merrifield
Mr. Brian Morse
Mrs. Bette Whittaker
Mr. Frank Anderson
Mr. Joseph DeSisto
Miss Phyllis Johnson
Mr. Mario Romano
Mr. David Barlow
Mrs. Margaret Angell
Mr. Joseph Sylva, Jr.
Mr. Brian Souza
Miss Dorothy Canavan
Mrs. Karen Burton
Miss Audrey Ziergiebel

"For Reason, more than anything else, is Man"
– Aristotle
CONGRATULATIONS SENIORS

STUDENT COUNCIL "68 – 69"

President: Peter Stearns

Vice-President: Beth Robichaud

Michael Donelan

Patricia Meyer

Kenneth Beal

Russell Brown

Deborah Govoni

Evan AlChokachy

Diana Cline

Frances Latosek

Shaunie Fabri

Paul Santos

Deborah Silva

Secretary: Christine Coffin

Treasurer: Katherine Post

Susan Vecchi

Catherine Atti

Constance Curtis

Elisa Alchokachy

Alan Zanotti

Warren Valente

Roger Perry

June Lopes

Stuart Scott

Joan Bastoni

Douglas Estell

Honorary:

Pilar Fuentes

Mary Couter

Congratulations from

THE BLUE EAGLES BOOSTER CLUB

Good luck to the class of 1969

As alumni you are cordially invited to

join the Booster Club

BALBONI'S DRUG STORE, INC.

Joseph Balboni – Pharms. – Richard V. Tassinari

315 Court Street Plymouth, Mass.

Tel. 746-1251

Compliments of

H. A. BRADFORD AND SONS INC.

Compliments of

CAPE AUTO BODY

Congratulations to the Class of 1969

HOWARD JOHNSON'S

Motor Lodge and Restaurant

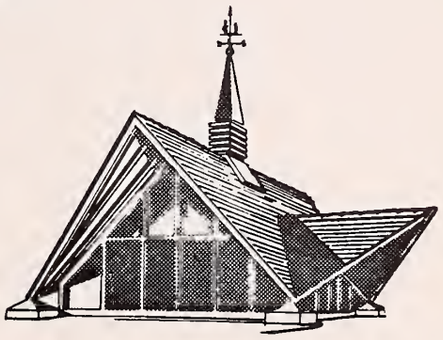

Located in the Center
of the Land of Pilgrims

Credit cards:
Texaco and American

Owner:
Nick Niketas

Congratulations Seniors

P & L CONSTRUCTION

Compliments of

**TOWN BROOK
SERVICE STATION**

Congratulations to the Class Of 1969

EMERSON'S STORE

White Horse Beach

Massachusetts

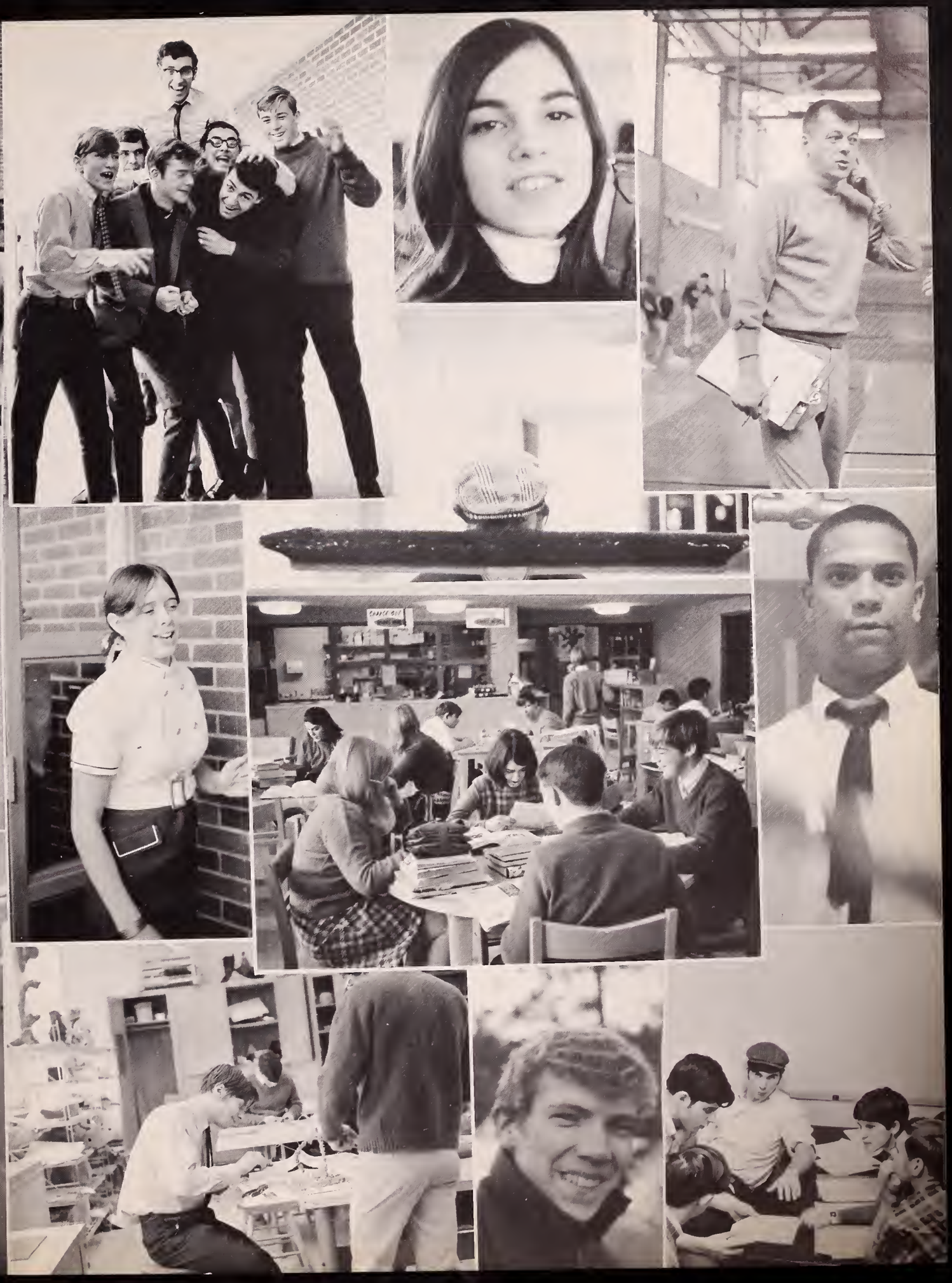

We the editors of the 1969 Pilgrim do sincerely thank the following people who have given us valuable assistance and knowledge in our efforts to create this yearbook.

Mr. Brian Souza, our advisor and close associate, for his advice, patience, friendliness, and his exceptional performance in a new job.

The Dicksons, our photographers, for their services that are beyond our most chosen words of praise.

Syrel Sherman, for her efficiency as business manager and her desire to assist us in times of need.

Mr. Robert Vantine, our representative from the Delmar Printing Company, for his encouragement, confidence, and sureness.

Ellen Minsky, for her indispensable assistance in typing the senior section.

Miss Mary Callahan, who was kind enough to go out of her way to deliver our materials to Westwood.

Editors and staffs who co-operated and worked efficiently in helping us meet our deadlines.

Those senior photographers who contributed all of the excellent candids that this yearbook could not have done without.

Administration, faculty, and custodians who constantly gave their assistance whenever necessary.

Plimoth Plantation for the photographs that we desperately needed for our dividers.

Glen Silva whose contribution of football and basketball pictures proved invaluable.

Friends, sponsors, and advertisers without whose support and confidence, we could never have achieved our goal.
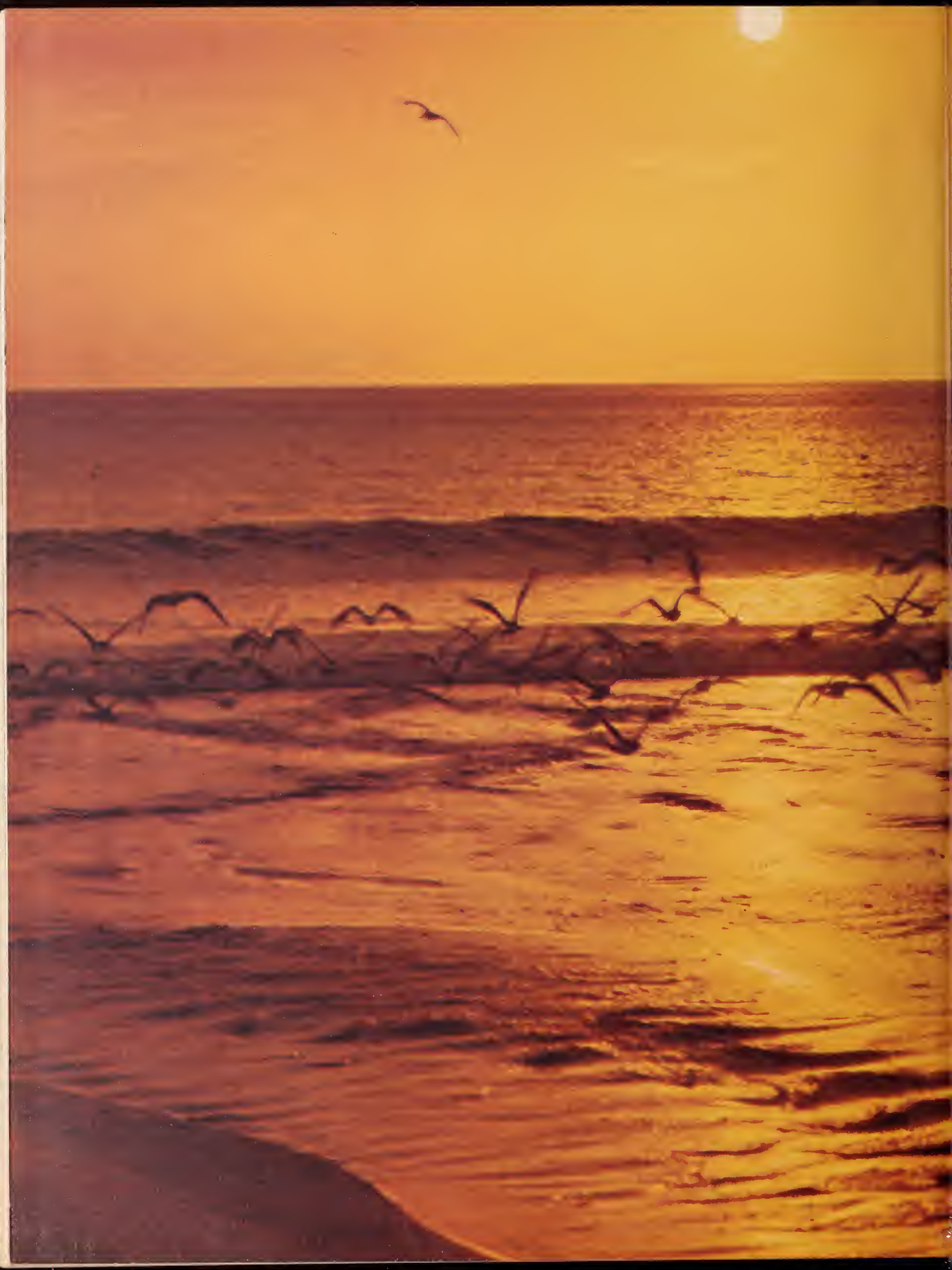
Patricia Meyer
Paul Ruozzi